MADISONIAN

1948 - 1949

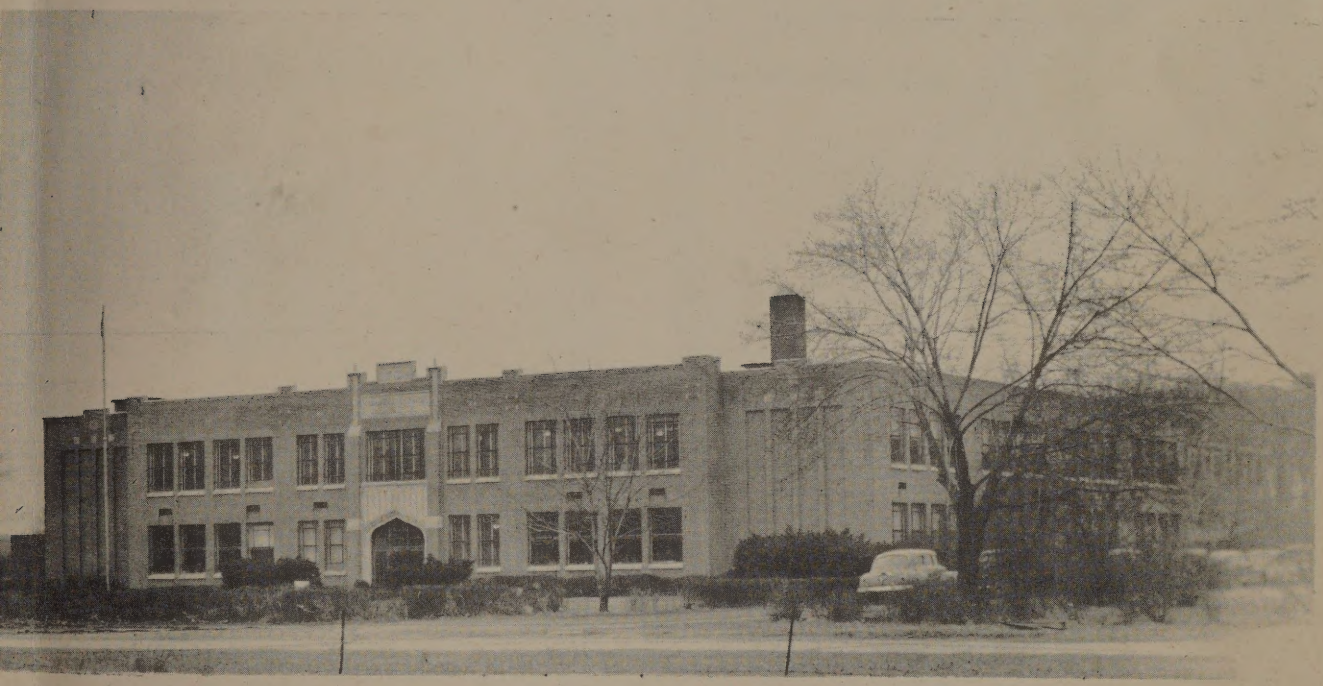

1949

MADISONIAN

MADISON TOWNSHIP HIGH SCHOOL

DEDICATION

DEDICATION

To our parents and teachers who have been our inspirations, guides, leaders, instructors and examples we present these pages. For all the patience, understanding, loyalty, cooperation, and trust they have shown, we thank them sincerely and in token of their efforts we dedicate this MADISONIAN to them.

ADMINISTRATION

ADMINISTRATION

Here we introduce the administrative part of the school. Pictured above is Mr. Eshelman, the principal, who keeps the school running smoothly.

To advise him are the trustee and the board, who are pictured below. Left to right: Mr. Jarius Loucks, Mr. C. V. Hall, trustee, Mr. Clem Mochel, and Mr. John Mottice.

FACULTY

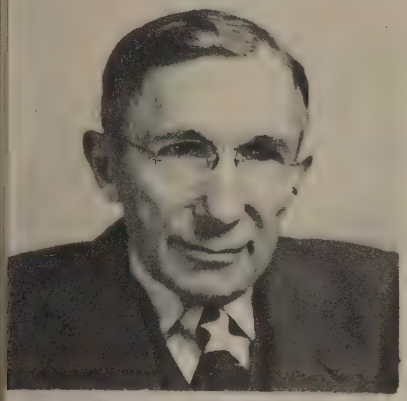

Mr. Bendit, Jr. High School

Mrs. Bowman, Physical Ed.

Mr. Birk, Social Studies

Mr. Eshelman, Geograpny

Mr. Horein, Mathematics

Mr. Kintzel, Agriculture

Mrs. Haslanger, English

Miss Pekarski, Business Ed.

Mrs. Scott, Home Economics

Mr. Horein, Music

Mr. [illegible], [illegible]

Mr. [illegible], Science

Mr. [illegible], Physical Ed.

SENIORS

SENIOR CLASS HISTORY

IN THE YEAR OF OUR LORD, 1945, OVER FIFTY OF US STARTED OUR PERIOD OF PAGESHIP IN THE CASTLE OF MADISON HIGH SCHOOL. AT THE BEGINING OF OUR FIRST YEAR, WE CHOSE THE FOLLOWING REPRESENTATIVES TO THE COURT: CHIEF PAGE, MILO KLINE; ASSISTANT-CHIEF PAGE, WAYNE HESCH; SCRIBE, LOIS ABBIEHL; SHECKLEKEEPER, GEORGE SELNER.

DURING THIS FIRST YEAR WE ENJOYED MANY NEW ADVENTURES WITH MR. KINTZEL AND MISS O'CONNOR ENCOURAGING US TO WORK TOGETHER WITH DETERMINATION, AND WE WOULD FIND OUR DREAM OF KNIGHTHOOD NOT ONLY A DREAM--BUT A REALITY. SOME OF THE ESCAPADES OF OUR FIRST YEAR IN THE CASTLE WERE OUR INITIATION, A PARTY AT THE ROYAL CASTLE, EXCHANGING NAMES AT CHRISTMAS, AND A PRIVATE SKATING PARTY AT THE OSCEOLA RINK. MR. ESHELMAN, OUR DIRECTOR, ALSO VERY KINDLY HELPED ORIENTATE US TO OUR NEW PREMISES.

AND SO WE WENT THROUGH OUR FIRST YEAR OF PAGESHIP, A LITTLE TIMID, BUT EACH DETERMINED TO WORK FOR OUR GOAL--KNIGHTHOOD.

SUMMER VACATION GAVE WAY TO OUR SECOND YEAR, AND WE AGAIN ELECTED OUR LEADERS. MILO KLINE WAS CHOSEN CHIEF PAGE; HAROLD HESCH, ASSISTANT-CHIEF PAGE; LEONARD BAZYK, SCRIBE; AND PATSY WEIGEL, SHECKLEKEEPER.

TO OUR AMAZEMENT, WE FOUND OURSELVES WITH MANY STUDIES AND TASKS TO DO AND THE YEAR SLIPPED QUICKLY BY. BUT BETWEEN ASSIGNMENTS, WE FOUND TIME TO ENJOY CLASS PARTIES, SKATING PARTIES, AND MANY GOOD LAUGHS FROM OUR FRIENDS.

OUR SECOND YEAR OF PAGESHIP GAVE US A MORE PROMINENT POSITION IN THE SOCIAL WORLD WITH THAT "SHY LOOK" GONE FROM OUR FACES AND THE LOOK OF "ABILITY" THERE.

WE THEN RETURNED TO THE CASTLE AS SQUIRES. MILO KLINE WAS AGAIN CHOSEN TO LEAD THE GROUP WITH JAY BEEHLER TO ASSIST HIM. LOIS ABBIEHL WAS ELECTED TO KEEP THE MINUTES OF OUR MEETINGS AND JEANETTE OBERLY, TO TAKE CARE OF THE FINANCES.

THE BUSY YEAR STARTED OUT WITH A PLAY, "A LITTLE HONEY," WHICH WAS GIVEN OCTOBER 20 AND 21 AND WAS A GREAT SUCCESS. NEXT WE LAUNCHED OUR MAGAZINE SALE, CHOSE OUR CLASS RINGS, AND HAD A FEW PARTIES. THE BIG EVENT OF THE YEAR WAS THE JUNIOR-SENIOR PROM WHICH WAS HELD IN THE SCHOOL GYM. JEANETTE OBERLY WAS APPOINTED CHAIRMAN OF THE PROM, AND ALL OF US SQUIRES WERE VERY HAPPY WITH THE SUCCESS OF IT. TED GALLAGAN AND HIS ORCHESTRA PLAYED FOR THE DANCING, AND LOIS ABBIEHL WAS CROWNED QUEEN OF THE CLASS.

AT THE END OF OUR THIRD YEAR AT THE CASTLE, WE LEFT WITH GRINS ON OUR FACES AND LOVE IN OUR HEARTS FOR EVERYONE, WONDERING WHAT NEW EXPERIENCES OUR LAST YEAR WOULD BRING.

WHEN WE ARRIVED AT THE CASTLE FOR THE LAST YEAR, WE WERE HAPPY AND YET A LITTLE SAD TO THINK OF LEAVING THE PLACE WHERE WE HAD HAD MUCH FUN. WE RESUMED OUR PARTIES, AND STUDIES ONCE MORE, WITH MILO KLINE AS OUR CHIEF LEADER FOR THE FOURTH YEAR. RICHARD LAFREE WAS ELECTED TO HELP HIM SHARE THE BURDEN. LOIS ABBIEHL WAS AGAIN CHOSEN TO KEEP THE MINUTES OF THE MEETINGS AND BILL TRIPPEL TO TAKE CARE OF THE FINANCES.

FIRST ON THE LIST WAS THE INITIATION OF THE FRESHIES. WHAT A NICE FEELING TO REIGN SUPREME--AT LEAST FOR ONE DAY! THEN THERE WERE CLASS PICTURES WHICH WERE TAKEN AT ROBERTSON'S DURING NOVEMBER. NAME CARDS AND GRADUATION ANNOUNCEMENTS WERE ALSO ORDERED.

On March 31 and April 1 our play, "The Baby-Sitter," was presented at the Royal Palace.

To make money for our class trip, a bake sale and scrap drive were sponsored by the class.

A very beautiful prom was given in our honor by the juniors on April 30. After that graduation festivities sneaked to the Castle door, and on Sunday, May 15, baccalaureate services were held in the afternoon. We were graduated on May 16 and two days later left on a bus for Detroit. We boarded a boat to cruise to Niagra Falls. On May 20 we returned home a little tired, but happy, from a fun-filled trip. We shall always look back to our friends and teachers and think of the wonderful days we spent together at school.

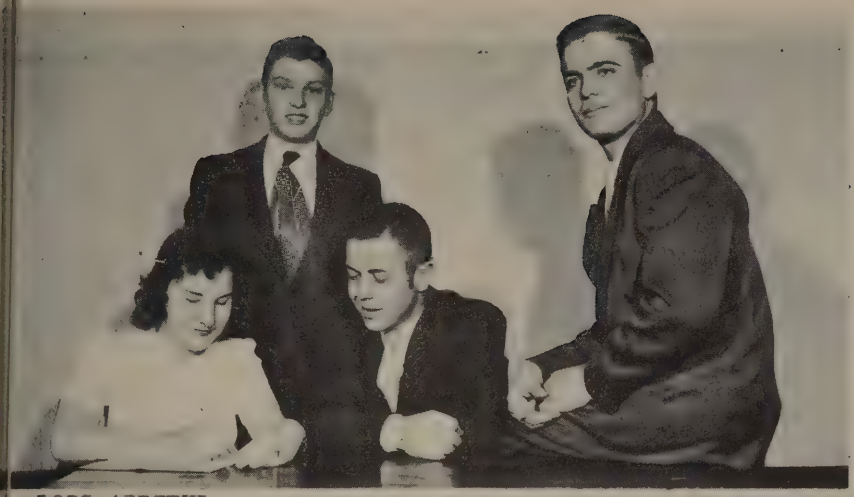

Lois Abbiehl, secretary;
William Trippel, treasurer;
Milo Kline, president;
Richard LaFree, vice-president;

LOIS ABBIEHL

Y-Teens 2, Vice-president 3, President 4; Band 1,2,3,4; 4-H 1,2; G. A. A. 1, Treasurer 2,3; Class secretary 1,3,4; "A Little Honey"; "The Baby-Sitter"; MADISONIAN 4; Spotlight 4.

JAY BEEHLER

Hi-Y 1,2,3, Secretary 4; Spotlight 4; MADISONIAN 4; "A Little Honey"; "The Baby-Sitter"; Basketball 2,3,4; Softball 3,4; Track 1,2,3,4; 4-H 1,2, Jr. Leader 3; Debate 4.

CHRISTENA BOKHART

Y-Teens 2,3,4; G. A. A. 1,2,3, 4; Spotlight 4; "A Little Honey"; 4-H 1,2; "The Baby-Sitter"; Chorus 1,2.

JACK CALLAHAN

Hi-Y 1,3,4; Basketball 1,2,3,4; Track 1,2,3,4; Softball 2,3,4.

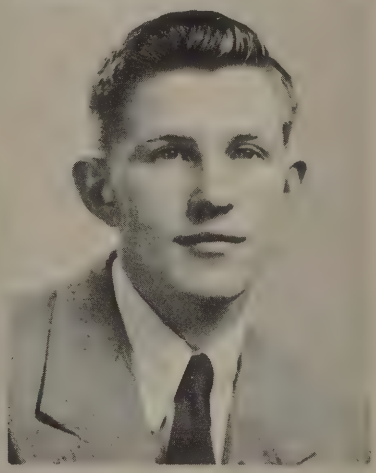

ROBERT CAMPBELL

4-H 1; Hi-Y 1,3,4; Spotlight 4; "The Baby-Sitter."

ELEANOR DAVIDHIZAR

Band 1,2,3,4; Y-Teens 2,3,4; G. A. A. 1,2; Chorus 1,2, Accompanist 3,4; MADISONIAN 2,4.

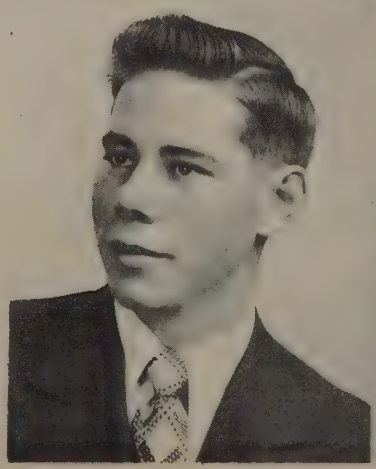

BENJAMIN FEHR

Hi-Y 1,2,3,4; Track 2,4; Basketball 2,3,4; Softball 4; F. F. A. 3,4; 4-H 1,2,3.

ARTHUR GILMAN

Hi-Y 1,2,3,4; F. F. A. 3,4; Band 1,2,3,4; MADISONIAN 1.

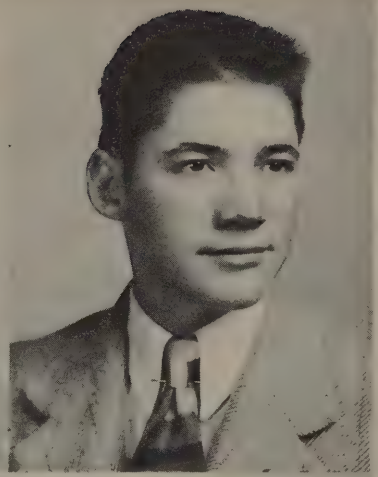

JUNE HAWKINS

Y-Teens 2,3,4; Band 1,2,3; G. A. A. 1,2,3; Yell Leader 3,4; 4-H 1,2, Jr. Leader 3; MADISONIAN 4; Spotlight 4.

DUAINE HESCH

Hi-Y 1,2,3,4; Yell Leader 1,2; 4-H 1; "A Little Honey"; Basketball 3,4; Track 3; Spotlight 4; Class vice-president 1.

HAROLD HESCH

Hi-Y 1,2, Treasurer 3,4; "The Baby-Sitter"; Class vice-president 2; Basketball 1,2,3,4; Softball 2,3,4; Track 1,2,3,4; 4-H 1,2, Jr. Leader 3; Debate 4.

RICHARD HILL

4-H 1,2,3; F. F. A. 3, President 4; Hi-Y 1,2,3; Basketball 1,2,3,4; Softball 3,4.

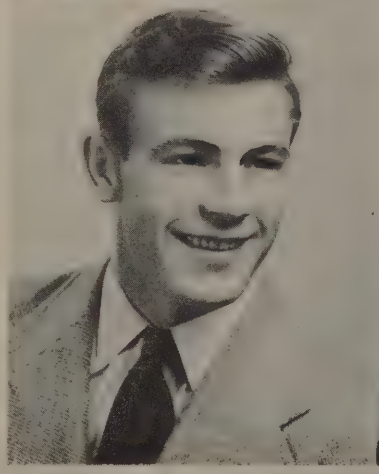

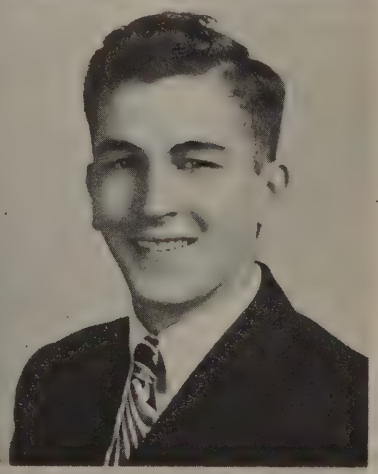

PEACHES HOLLEY

G. A. A. 1,2,3,4.

CHARLES KLATT

Band 2,4; Basketball 3,4; Hi-Y 3,4; Debate 4; "The Baby-Sitter"; MADISONIAN 4.

MILO KLINE

Class President 1,2,3,4; Hi-Y 1, Chaplin 2, President 3,4; Basketball 2,3,4; Track 2,3; Softball 3,4; 4-H 1, Jr. Leader 2,3; "A Little Honey"; "The Baby-Sitter"; MADISONIAN 3,4.

RICHARD LAFREE

Hi-Y 1,2, Vice-president 3, Chaplin 4; F. F. A. 3, Vice-president 4; Class vice-president 4; Basketball 3,4; 4-H Jr. Leader 1,2,3.

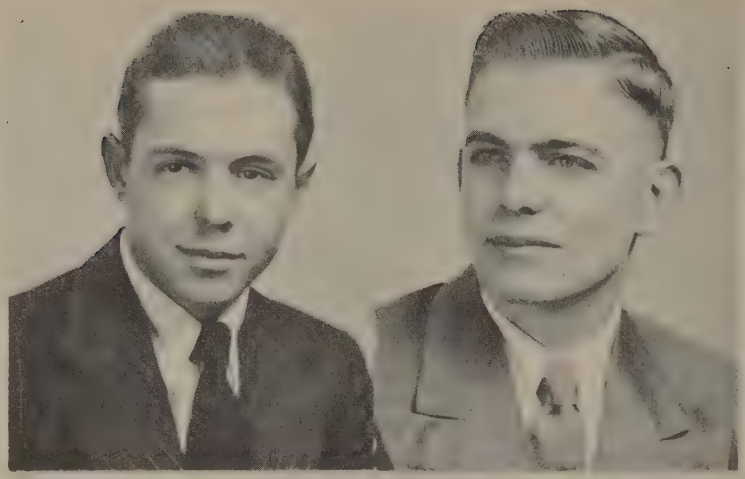

PHYLLIS LAIDIG

Band 1,2,3,4; G. A. A. 1, Y-Teens 2,3,4; 4-H Jr. Leader 1, 2,3; "A Little Honey"; MADISONIAN 4; Spotlight 4; "The Baby-Sitter."

THOMAS LAMBERT

F. F. A. 3,4; Hi-Y 3,4; Yell Leader 4; Track 3,4; 4-H 4.

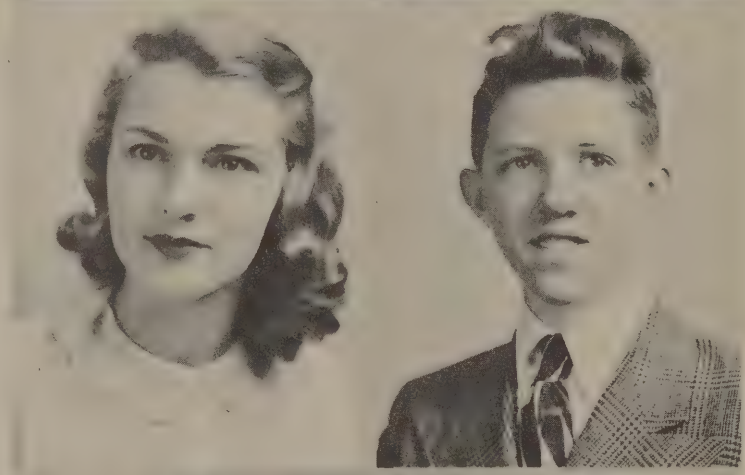

HELEN MONHAUT

Y-Teens 3,4; G. A. A. 1,2,3,4; MADISONIAN 4; "A Little Honey"; 4-H 1,2,3; Chorus 1,2,3,4; Debate 4.

JANICE MOTTICE

4-H 1,2, President 3; Chorus 1, 2,3,4; Band 1,2,3, Vice-president 4; Y-Teens 2,3,4; G.A. A. 1,2,3; Spotlight 4; MADISONIAN 1,3,4; "The Baby-Sitter"; Girl's Trio 2,3,4; Baton Twirler 3,4.

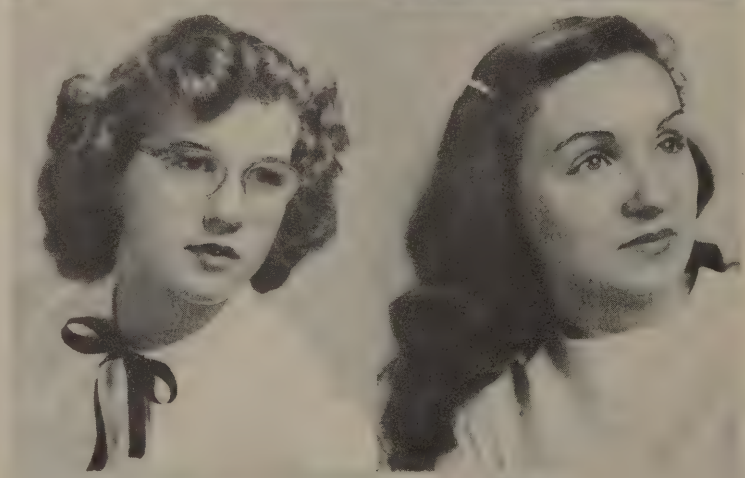

JEANETTE OBERLY

4-H 1,2,3; Chorus 1,2,3,4; Band 1,2,3,4; Y-Teens 2,3,4; G. A. A. 1; Spotlight editor 4; MADISONIAN 3,4; "A Little Honey"; Girl's Trio 2,3,4; Jr. T. B. Board Member 3,4; Class treasurer 3.

ELAINE RHOADE

Y-Teens 3,4; Band 1,2,3,4; G. A. A. 1,2; Chorus 3; Spotlight 4.

BARBARA RINEHART

Y-Teens 2,3,4; G. A. A. 1,2,3, 4; "A Little Honey"; Chorus 1, 2,3,4; "The Baby-Sitter."

DWAIN SAUER

Hi-Y 1.

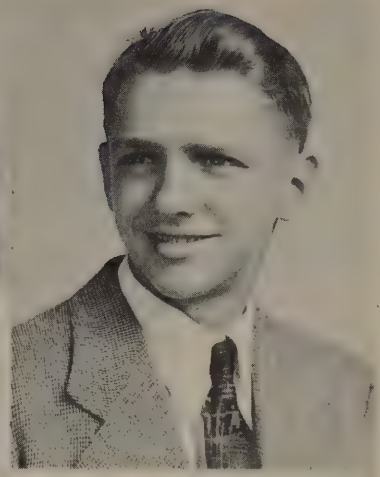

HARRIET SCHROCK

G. A. A. 1, President 2,3,4; Y-Teens 3,4; "A Little Honey"; "The Baby-Sitter."

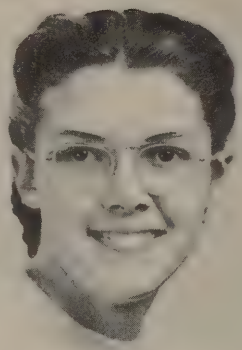

HELEN SCOTT

Y-Teens 3, Secretary 4; G. A. A. 1,2,3,4; Spotlight 4; Chorus 1,2,3,4; MADISONIAN 4.

GEORGE SELNER

Hi-Y 1,2,3,4; F. F. A. 4; "A Little Honey"; Class treasurer 1; Basketball 2,3,4; Softball 4; 4-H 1,2,3,4.

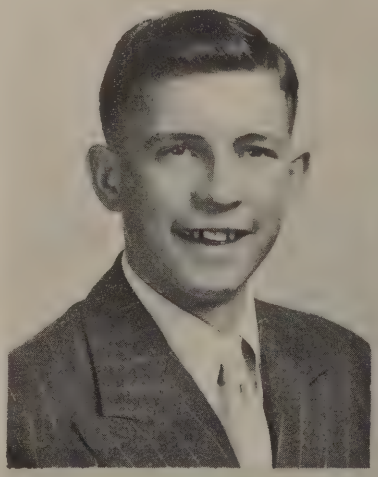

KATHLEEN STEINBAUGH

Y-Teens 2,3,4; G. A. A. 1,2,3, 4; Spotlight 4; Chorus 1,2,3,4.

JOYCE STUBER

4-H 1; Chorus 1; Band 1,2,3, Librarian 4; Y-Teens 2, Service 3, Vice-president 4; MADISONIAN 4; G. A. A. 1,2,3,4.

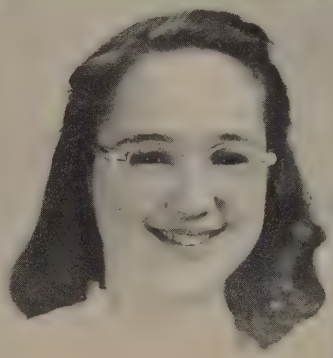

WILLIAM TRIPPEL

Hi-Y 4; F. F. A. 4; MADISONIAN 3,4; Band 1,2,3,4; "The Baby-Sitter"; 4-H 1,2,3; Class Treasurer 4.

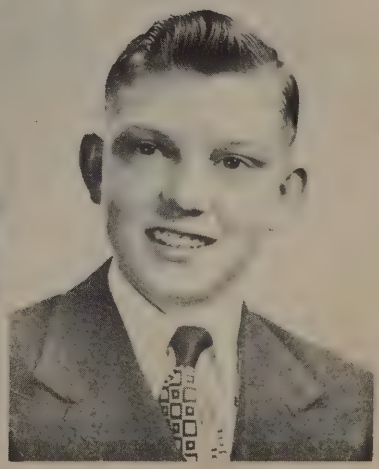

MARY KATHRYN VEEVAETE

Y-Teens 2,3,4; G. A. A. 1,2,3, 4; Chorus 2,3,4; 4-H 1,2,3.

JULIA VERSTRAETE

G. A. A. 1,2,3,4; 4-H 1,2.

PATSY WEIGEL

4-H 1,2,3; Chorus 1,2,3,4; Band 1,2,3, Treasurer 4; Y-Teens 2, 4, Treasurer 3; G. A. A. 1,2; MADISONIAN 3, Editor 4; Debate 4; Girl's Trio 2,3,4; "The Baby-Sitter"; Majorette 2,3,4; Class treasurer 2.

BETTY WEISS

Chorus 1; G. A. A. 1,2,3,4.

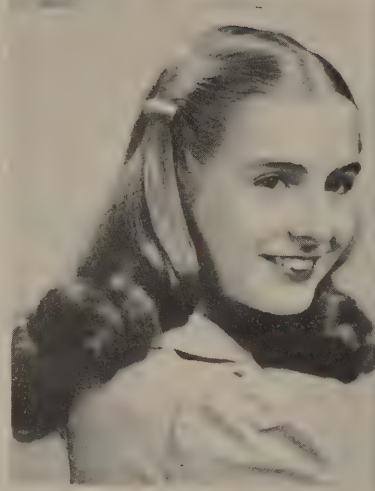

RICHARD WHITTAKER

Basketball 2,3; Softball 2; Hi-Y 1.

EUGENE ZAHNER

Hi-Y 1; F. F. A. 3, Treasurer 4; 4-H 1,2,3.

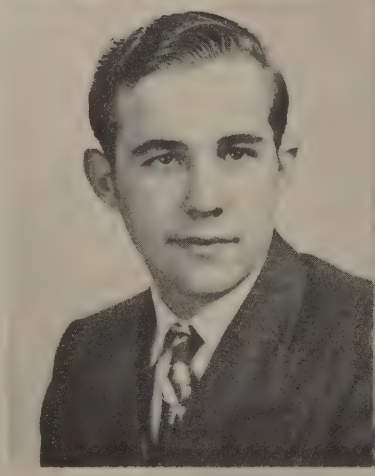

MARY ANN ZELTWANGER

Band 1,2,3,4; G. A. A. 1; Yell Leader 1,2,4; Y-Teens 2,3, Treasurer 4; "A Little Honey"; MADISONIAN 4; Spotlight 4; "The Baby-Sitter"; 4-H Jr. Leader 1, 2,3.

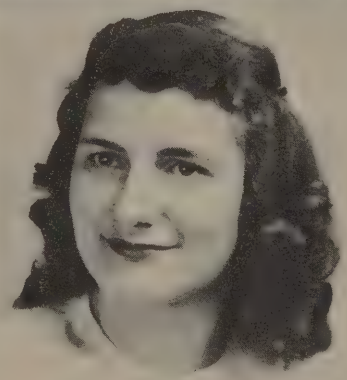

SENIOR CLASS WILL

I, Lois Abbiehl, will my ability to have a good time to anybody who can have as good a time as I have had in school.

I, Jay Beehler, will my love of the opposite sex to Devon Schrock.

I, Christena Bokhart, will locker 95 to anyone who can come out in as good a shape as they went in.

I, Jack Callahan, will my bookkeeping ability to anybody dumb enough to take it.

I, Robert Campbell, will my ability to keep the girls away to anyone who can accomplish such a feat.

I, Eleanor Davidhizar, will my quiet attitude to Betty Gostola.

I, Benjamin Fehr, will my bashfulness to Howard Gall.

I, Arthur Gilman, will my freckles to Phyllis Young.

I, June Hawkins, will my ability to go steady for three years to Dorothy Schlarb.

I, Harold Hesch, will my ability to make good grades to Bobby Schmeltz.

I, Wayne Hesch, will my big wad of overworked gum to Miss Pekarski.

I, Richard Hill, will my dark wavy hair to James Schmeltz.

I, Peaches Holley, will my athletic ability to Helen Severns.

I, Charles Klatt, will my love of hillbilly music to Shirley Weigel.

I, Milo Kline, will my car to anyone who can drive it.

I, Richard LaFree, will my Bremen girls to Eugene Schutz.

I, Tom Lambert, will any ole' thing to anybody who will take it.

We, Mary Zeltwanger and Phyllis Laidig, will our devoted friendship of twelve years to anyone who can stand each other that long.

I, Helen Monhaut, will my witty remarks to Doris Berkey.

I, Elaine Rhoade, will my job at the Melrose to Mardell Anthony.

I, Barbara Rinehart, will my blonde hair to anyone who's tired of using peroxide.

I, Dwain Sauer, will my ability to sleep through agriculture class to Wilbur Christman.

I, Harriet Schrock, will my G. A. A. presidency to Opal Fries.

I, Helen Scott, will my height to Charles Battles.

I, George Selner, will my one arm driving to anyone capable of doing it.

I, Kathleen Steinbaugh, will my big brown eyes to Donna Hill.

I, Joyce Stuber, will my nurse's aide work to Cecelia Monhout.

I, William Trippel, will my bulging muscles to Ted James.

We, the trio, Janice Mottice, Jeanette Oberly, and Patsy Weigel, will our singing ability to Joe Wagner, Duane Laidig, and Roland Klein.

I, Mary Kathryn Veevaete, will my giggles to Donna Barkey.

I, Julia Verstraete, will my trousseau to any junior girl.

I, Betty Weiss, will my reserved manner to Don Schlarb.

I, Richard Whittaker, will my speeches from speech class to any junior.

I, Eugene Zahner, will my knowledge of John Deere's to John Fehr.

To the faculty, we extend warm thanks.

To the juniors, we will our ability to do things and do them well.

To the sophomores, we leave our books with the pages torn out and our ability to play hooky.

To the freshmen, we will our surplus of midnight oil for them to burn in the years to come.

PROPHECY

IT IS A SPRING MORNING IN 1964. THE TREES ARE BEGINNING TO BUD AND THE BIRDS ARE BUILDING THEIR NESTS. I HOPPED ON MY JET-PROPELLED TRACTOR TO LOOK OVER MY BACK "40". I HAD NOT BEEN BACK THERE SINCE NOVEMBER, BECAUSE THE SNOW WAS SKY-HIGH.

AS I TURNED THE CORNER, THERE LOOMED BEFORE ME A LARGE, WHITE BUILDING. ON A SIGN WAS SCRAWLED THIS NAME, "RUBBERNECK OBSERVATORY".

IN AN ASTONISHED DAZE, I TUMBLED OFF MY JET-TRACTOR. I CAUTIOUSLY CREPT TO THE WINDOW. ON A PERMANENT SCAFFOLDING MANY, MANY FLOORS ABOVE MY HEAD, I SAW A MAN PEERING THROUGH AN OVERWHELMING TELESCOPE. I SPIED THE ENTRANCE TO AN ELEVATOR, SLIPPED IN, AND PRESSED THE BUTTON MARKED "UP", AND UP I WENT.

STANDING BESIDE THE MAGNIFICENT INSTRUMENT WAS NO ONE ELSE BUT BILL TRIPPEL. AFTER HE HAD GOTTEN OUT OF HIGH SCHOOL, HE WAS GRADUATED FROM THE "BLOW-ME-UP" SCHOOL OF SCIENCE AS A PROFESSOR. TO MY SURPRISE, HE DID NOT LOOK A DAY OLDER THAN THE DAY HE WAS GRADUATED FROM M. H. S. HE SAID HE WAS IN A HURRY TO COMPLETE AN IMPORTANT FORMULA, AS HE DISAPPEARED DOWN THE ELEVATOR SHAFT.

WHILE I WAS EXAMINING THE TELESCOPE, INSTRUCTIONS CAME FROM THE CONTROL ROOM. THE VOICE OVER THE LOUD SPEAKER WAS TOM LAMBERT'S. HE IS AN AUTHORITY ON RADIO MATTERS.

"GRASP THAT LEVER WITH YOUR RIGHT HAND, SWING IT TO THE LEFT," CALLED TOM.

I WAS GETTING MORE EXCITED! WHAT WAS I GOING TO SEE? I KEPT MY EYES GLUED TO THE LENS. THE VISION WAS BLURRY AT FIRST, BUT BECAME CLEARER. AT LAST I REALLY SAW THE MAN ON THE MOON! HE HAD ACTED AS GUIDE TO ART GILMAN, RICK HILL, BEN FEHR, AND RICHARD LAFREE ON A TRIP TO VISIT THE MOON'S CRATERS AND WAS REFRESHING THEM WITH GREEN CHEESE AND CRACKERS.

I TURNED THE TELESCOPE A LITTLE TO THE LEFT. GEORGE SELNER WAS DOING SOME CONTOUR FARMING. HE DEVELOPED A NEW TYPE OF CORN. PLANT IT ONE MONTH, PICK IT THE NEXT. KATHLEEN STEINBAUGH HIS WIFE, WAS A FORMER BEAUTY QUEEN. THEY WENT PROSPECTING FOR A NEW HOME AND ENDED ON THE MOON.

SOME MILES AWAY THE FORMER JUNE HAWKINS IS TAKING DICTATION FROM HER BOSS HUSBAND, JACK CALLAHAN. THEY MET WHILE GOING TO HIGH SCHOOL. HE WAS A FORMER BASKETBALL STAR.

MY INVESTIGATION CONTINUED. JAY BEEHLER, A TRAVELING SALESMAN, WAS LIMPING ALONG. HIS LEFT LEG IS COVERED WITH A BANDAGE. HE WAS KNOCKING AT A DOOR. THE DOOR OPENED, PHYLLIS LAIDIG AND MARY ANN ZELTWANGER, THE MOON'S FAMOUS OLD MAIDS, STEPPED OUT. THEY HAD JUST RETURNED FROM A TRIP AROUND THE PLANETS.

BEING SO CONCERNED WITH MY EXPLORATION, I HARDLY FELT THE TAP ON MY SHOULDER. STANDING BEFORE ME WAS ELEANOR DAVIDHIZAR. SHE WAS TAKING HER SECOND GRADE PUPILS ON A TOUR OF THE OBSERVATORY.

BEING A LITTLE HUNGRY I THOUGHT I'D HAVE SOME LUNCH. BOB CAMPBELL WAS THE MANAGER. HE WAS CREDITED WITH MAKING HIS FAMOUS SOUP. HIS TWO AIDS WERE ELAINE RHOADE AND CHRISTENA BOKHART. ELAINE HAD HAD EXPERIENCE SODA JERKING. SHE IN TURN WAS TEACHING CHRIS.

Sitting a few booths away from me was Peaches Holley, star pitcher of the South Bend Blue Sox. In her career she had pitched a record breaking "no-hit game."

Eager to return to the telescope, I took the "up in a second" elevator. This time I knew exactly how to operate it.

During my school days I had heard a lot about the -Man from Mars." Sure enough, I found him. He was Milo Kline. Milo ran a used car lot. He had one car very dear to him, a model "A" Ford.

In one of Mar's big cities was a poster saying "Now Showing, one day only." Inside was Jeanette Oberly, Janice Mottice, and Patsy Weigel. They had completed one of their songs for the evening performance. The girls gained their singing popularity in high school.

Supplying the music for the trio was Duaine Hesch. He had one of the snappiest bands on Mars. Dwain Sauer played the bass horn. His musical talent was discovered long before he could spell. Betty Weiss was renowned for her clarinet ability. She joined the band in its early days.

Handling the words and lyrics for the band was the great Dick Whittaker. He had composed more songs than all of the composers put together.

On a radio network of his own, Charles Klatt serenaded all the hillbilly girls. He was swamped with requests from fan clubs all over the universe.

Maneuvering the telescope to the right, I found Lois Abbiehl's modeling school. Its enrollment was very large. She planned this career while still a 4-Her.

The Milky Way was next. Eugene Zahner was currying one of his cows. He was sending 30-ten-gallon cans of milk a day to market--that's why the Milky Way! His wife, the former Helen Scott, was busily engaged in spring house cleaning. During her high school days she was one of the best typists in school.

Milky Way High School was about three miles from the Zahner farm. Harriet Schrock was the principal. Her life long ambition was to teach school.

Harold Hesch was head coach at Mars University. He held this position since he resigned from professional football some years ago. He had held several records of yardgainage per game in football.

From Mars I turned to Venus. On this planet Mary Kathryn Veevaete had discovered a real Fountain of Youth. During her course of study as a beautician, she found the secret formula. Those drinking the water were restored to youth.

Venus was also famous for a great hospital. It was started by two young women doctors, Barbara Rinehart and Joyce Stuber. The two girls intended to be nurses, but the school knowing their real talent gave them "M. D." degrees.

My last classmate was Julia Verstraete. She lived on the Little Dipper. While on the world, she married a Studebaker executive. They had established one of the biggest factories on the star.

Knowing that all of my old classmates were prospering, I, Helen Monhaut, took a deep sigh, and wished my classmates the luck of the whole universe.

JUNIORS

JUNIORS

From left to right:

Betty Gostola, secretary;
Richard Bricker, treasurer;
Joe Wanger, president;
Eugene Schutz, vice-president;

The fall of 1948 found the class assembled to elect Joe Wagner as president for this important year. Assisting him were Eugene Schutz, vice-president; Betty Gostola, secretary; and Richard Bricker, treasurer, Mrs. Haslanger and Mr. Birk were our advisors.

On October 28 and 29, dramatic talents were displayed in the presentation of a three-act comedy, The Adorable Imp, under the direction of Mrs. Haslanger. Following this, the class conducted a record-breaking magazine sale to help swell the treasury. During the holidays a party was held at the home of Donna Hill. Then efforts were turned toward April 30, the night of the prom. Using "Bon Voyage" as a theme, the gymnasium became a steamship for the night. Mardell Anthony was chairman of the affair.

Martha Adams
Doris Anthony
Mardell Anthony
Delores Conrad

Wilbur Christman
Richard Bricker
Carl Beutel
Frederick Beutel

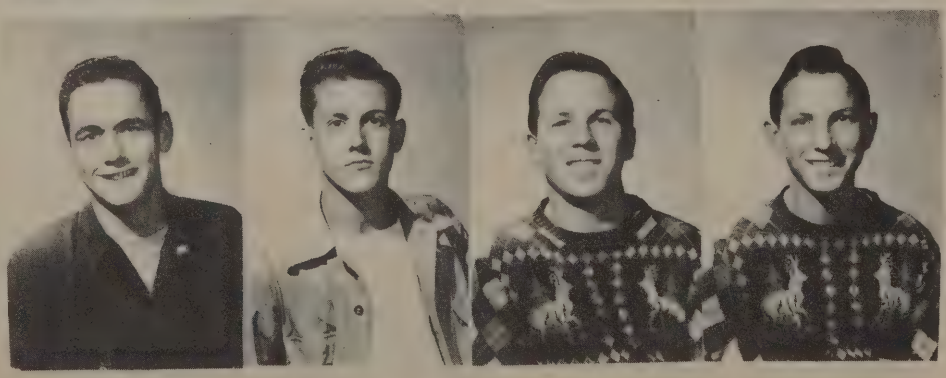

John Fehr
Esther Frick
Arlene Geyer
Betty Gostola

Donna Hill
Shelia Ireland
Ted James
Roland Klein

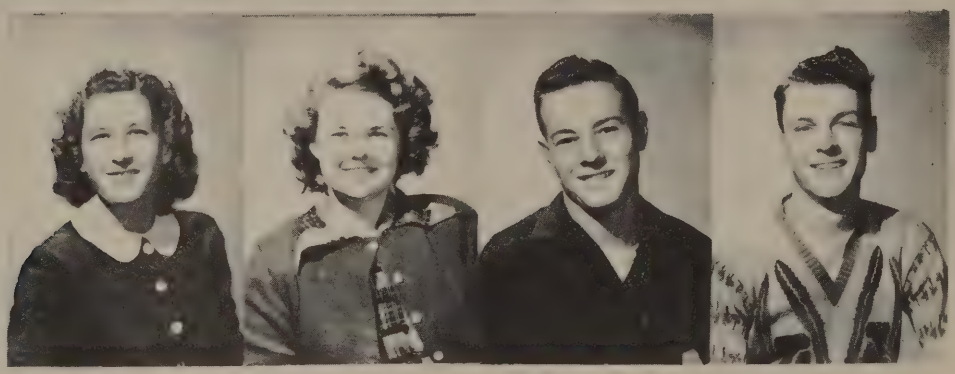

Devon Kobold
Duane Laidig
Cecelia Monhaut
Norma Reidenbach

Devon Schrock
Eugene Schutz
Clarence Stuber
Nancy Stuber

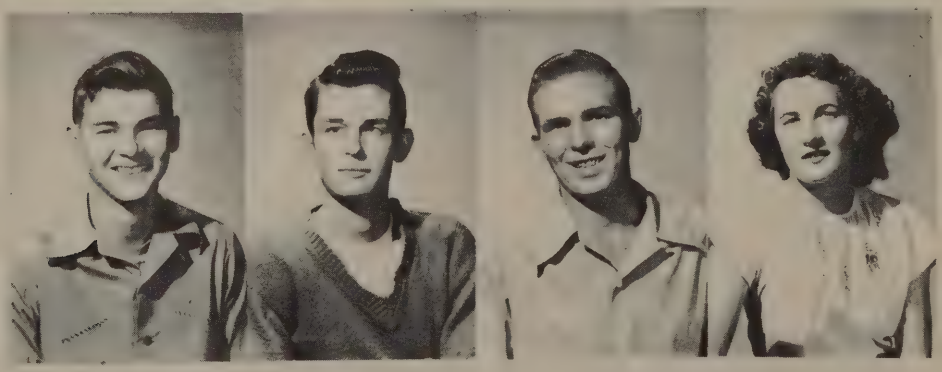

Joan Trowbridge
Joseph Wagner
Roma Wyman
Phyllis Young

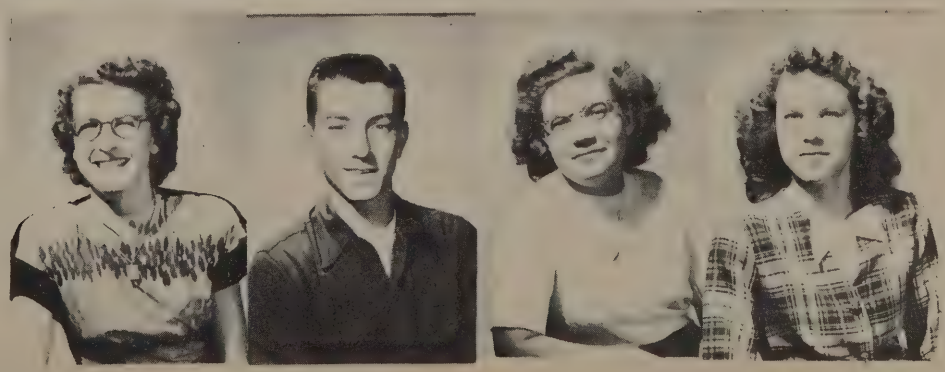

SOPHOMORES

SOPHOMORES

From left to right:

Romaine Frick, treasurer;
Wayne Beehler, vice-president;
Helen Severns, secretary;
George Engelhardt, president.

After the excitement of another year subsided, the sophomore class held a meeting and elected their class officers to guide them through the coming year. George Englehardt was elected president. Wayne Beehler held the position of vice-president. Helen Severns took the secretarial position, and Romaine Frick collected the money.

In November a party was given by the class and guests were invited. Everyone had an enjoyable time and refreshments were plentiful.

Betty Barden

Donna Barkey

Wayne Beutler

Martin Crofoot

George Englehardt

Romaine Frick

Opal Fries

Anna Getha

Joan Haines

Ann Lambert

Rosemary Manges

Janet Marker
James Meyers
Marie Meyers
Naomi Miles

Geraldine Null
Betty Pittman
Cecelia Richard
Juliet Ritchard

Daniel Robinson
Patricia Robinson
Donald Schlarb
Dorothy Schlarb

Mildred Selner
Helen Severns
Thelma Smeltzer
Carol Sherk

Beverly Trowbridge
Jack Troxel
Marilyn VonGruenigen
Evelyn Veevaete

Patricia Weaver
Shirley Weigel
Dorothy Woods
Margaret Zahner

FRESHMEN

FRESHMEN

From left to right:

Dale Hesch, vice-president,
Marlene Sloss, treasurer;
Jack Schmeltz, president;
Shirley Birk, secretary.

Fifty-four of us started our career in high school as "green freshies." We selected Jack Schmeltz to lead us through our first crucial year; Dale Hesch was picked to assist him; Shirley Birk took the minutes; and Marlene Sloss handled our financial affairs. The highlight of the year was the traditional initiation. This was followed by our two parties at the school. We are now looking forward to our sophomore year.

Patricia Abbiehl
Lloyd Andrews
Robert Barden
Charles Battles

Doris Berkey
Ann Birk
Carl Birk
Shirley Birk

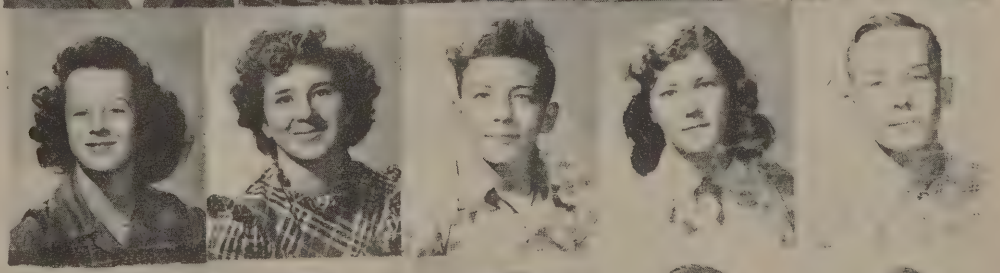

Augusta Bokhart
Genevieve Boocher
James Bope
Mary Alice Coddens
Donald Conrad

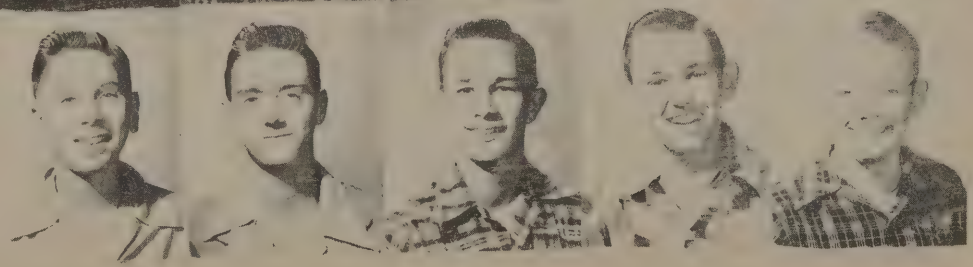

James Davidhizer
Robert DeSchepper
Charles Fox
Eldon Fredericks
Richard Getz

James Geyer
Joseph Gostola
Dick Hein
Charles Hesch
Dale Hesch

Ruth Hill
Stanley Hoover
Waldo Hutchinson
Lois Klein
Mary Kobold

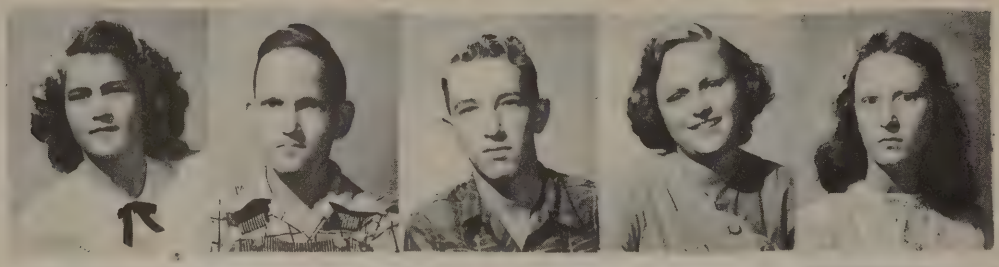

James LaFree
Devon Lankford
Burnett LaVine
Gene Manges
James Mason

Eleanor Mikel
Lester Moser
Mary Newhouse
Marvin Pittman
Betty Pugh

Dorothy Schlemmer
Jack Schmeltz
James Schmeltz
Robert Schmeltz
Lowell Schrock

Larry Showalter
William Showalter
Marlene Sloss
Wanda Stuber
Wilda Swarm

Betty Trowbridge
Joan Truex
Elizabeth Wagner
Theron Weldy
Anna Zimmerman

ELEMENTARY

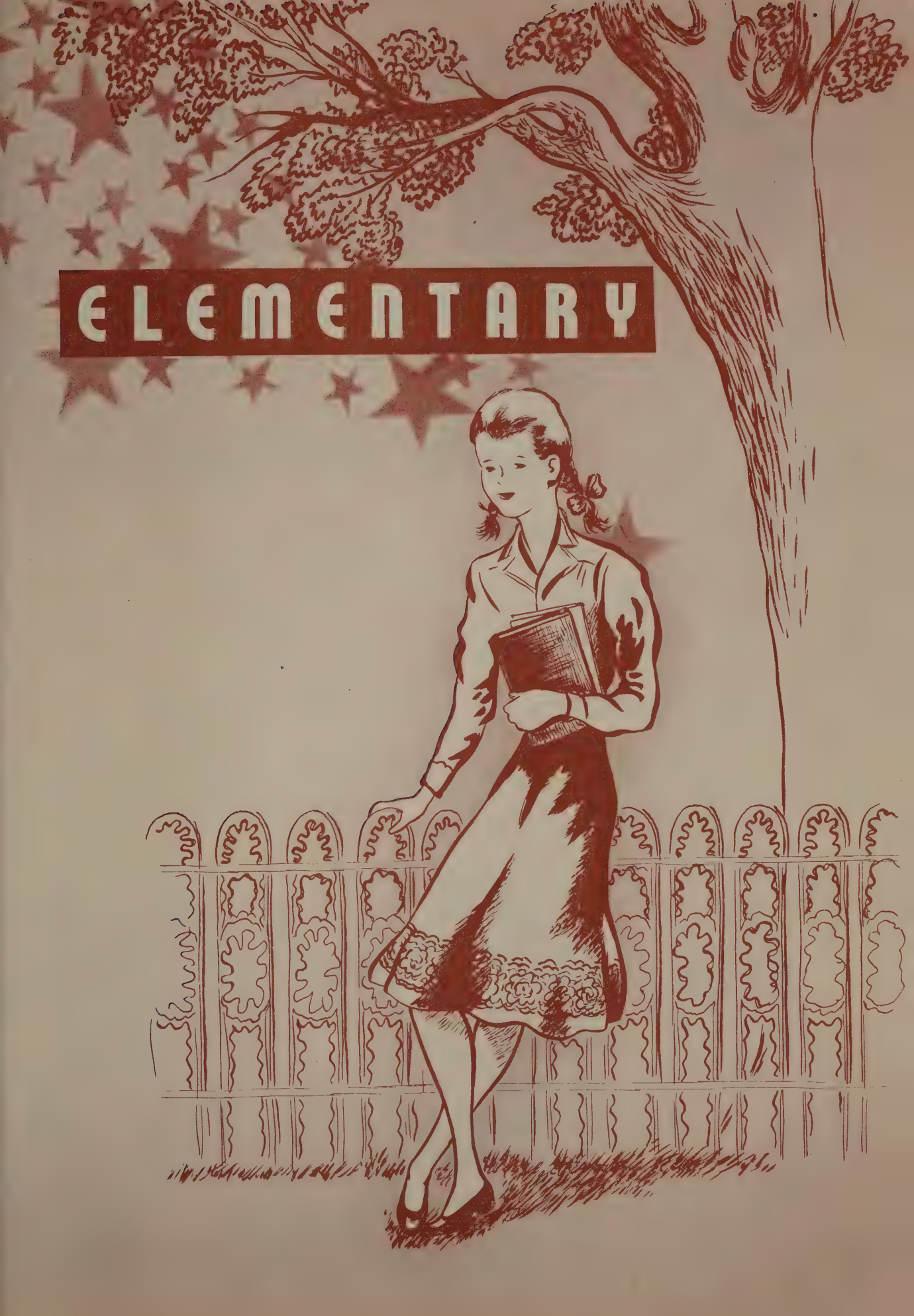

GRADE EIGHT
MR. SCHURR

GRADE EIGHT. First row: Dwight Laidig, Edward Sheets, Lee Saltsgiver, Stanley Letherman, David Pittman, James Rhoade, Louis Swarm, Absent-James Mochel. Second row: Jane Schurr, Nila Marker, Nancy McGowen, Esther Conrad, Miriam Geyer, Berneice Smeltzer, Barbara Bope, Leona Holley, Mr. Schurr. Third row: Joyce Weigel, Harold Zeltwanger, Dick Ermeti, Martha Hepler, Doris Schmeltz, Elaine Fredericks, Shirley Billman. Fourth row: Arthur Fehr, Dale Mochel, Annette Richard, Nancy Kay Marker, Gertrude Beehler, Margaret Gostola, Bonnie Christman, Suzanne Loucks. Fifth row: Carol Gall, Noami Holaway, Norma Jean Holley, Maynard Hoover, William Getha, Devon Synder, Billy Schultz.

GRADE SEVEN. First row: Eugene Carrico, Roland Jordan, Alidor Bonne, Richard Geyer, Kenton Zeiger, Arthur Newhouse, Maynard Marburger, Ronold Kline. Second row: Margo Christman, Mary Gilman, Lois Manges, Nancy Penrod, John Derksen, Louis Frick, Mr. Bendit. Third row: Dorothy Holley, Alice Clodean Sherk, Miriam Miles, Edna Miller, Mary Smith, Marlene Dahl, Nancy Flickinger. Fourth row: Lester Manges, James Pittman, Albert Schutz, Harold Schlemmer, Daniel Kamp, Alma Abbiehl, Rue Dee Marker. Fifth row: Wendell Yoder, Treva La Vine, Elizabeth Engelhardt, Ilene Smeltzer, James Haines, Dorlan Weiss. Not in picture: Dixie Kelley, Sandra Butge, Erle Hunsberger.

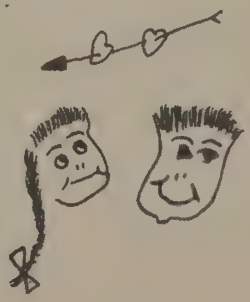

GRADE SEVEN
MR. BENDIT

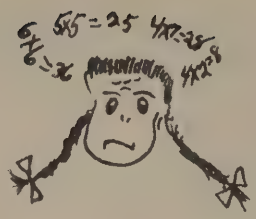

GRADE THREE

MRS. ESHELMAN

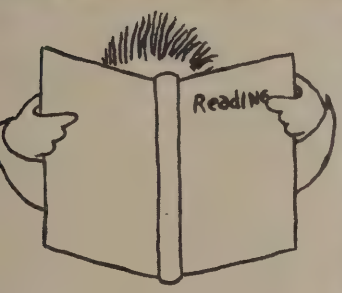

GRADE TWO

MRS. STICKEL

GRADE ONE

MISS EPPLEY

GRADE THREE. First row: Robert Schweisberger, Bruce Gilman, Roy Bellman, Alan Battles, Michael Reum, Fred Horn, Larry Flickinger, Michael McKibbin. Second row: Verna Zahner, Charlene Johnson, Marcella Miller, Darlene Anthony, Rosalie Troxel, Nancy Eshelman, Merrylin Priest, Jane Smith. Third row: Arthur Schmeltz, Larry Null, Keith Bellman, Larry Hesch, Sonja Gall, Bruce Rogers, Eddie Fassnacht, Mrs. Eshelman. Fourth row: Barry Sellars, Lena Woodrum, Ruth Ann Null, Leroy Wisler, Patrick Monhaut, Mary Lou Getha, Shirley Roeder, Not in picture: Patsy Kelly.

GRADE TWO. First row: Richard Smith, Jerry Rhoade, Dickie Birk, Ronnie Metzger, Eugene Geyer, Charles Fritz, Jerry Bope, Randy Weldy, Tommy Schlarb. Second row: Gloria Fredericks, Ruth Weber, Judy Kay Schmalkuche, Larry Wisler, Donna Hensler, Katherine Zeiger, Janice Oster, Judy Martin, Lenora Meister. Third row: Charles Ulrich, Dale Null, Erma Andrews, Peggy Hesch, Christopher Boland, Phyllis Hahn, Larry Beehler, Mrs. Stickel. Fourth row: Roger Yoder, Nancy Wisler, Doris Buzzard, Frank Besinger, Jimmie Enders, Philip Carrico, Ronald Holaway, Minnie Roeder. Not in picture: David Enders, Roger Holmes.

GRADE ONE. First row: Gene Klein, Larry Fisher, Hal Whitehead, Dick Schmeltz, Charles Selner, Billy Andrews, Tonald Davidhizar, Roger Kline, John Saxton, Lynn Becher. Second row: Darlene Reum, Patty Beehler, Kathryn Felton, Ruth Ann Squires, Phyllis Hiatt, Norma Jean Enders, Frances Miller, Judy Horein, Janet Van de Keere, Donald Nettrour. Third row: Dickie Jordan, Connie Grise, Sara Jane Engelhardt, Phyllis Roush, Donnie Robison, Eugene Stevens, Carolyn Huff, Julianna Fredericks. Fourth row: Gay Sellers, Barbara Schrader, Julius Snyder, Georgia Grise, Patsy Smeltzer, Reggy Bellman, Dennis Haslanger, Norman Weber. Not in picture: Bradley Kline.

GRADE SIX

MRS. MARTIN

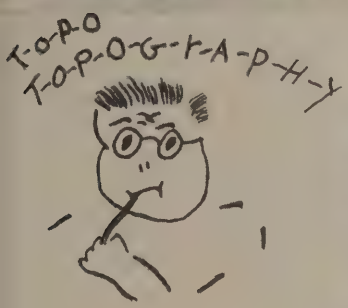

GRADE FIVE

MR. FOX

GRADE FOUR

MRS. BEEHLER

GRADE SIX. First row: Devere Andrews, Calvin Marker, James Sauer, Carl Englehardt, Craig Kintzel, Dale Pittman, Donald Roush, Roger Pittman, Charles Bope. Second row: Nancy Weigel, Carolyn Gilmer, Mary Lou Rhoade, Carol Abbiehl, Marlene Fredericks, Helen Fehr, Mary Ruth Mangus, Matilda Pittman, Mrs. Martin. Third row: Mary Lou Stuber, Deloris Andrews, Nancy Selner, Phyllis Ulrich, Carolyn Severns, Nola Ewell, Lois Barkey, Eunice Fredericks. Fourth row: Arthur Moser, Ronald Schmalkucke, Don Kline, Joan Monhaut, Mary Ellen Carbiener, Syvilla Lankford, John Jones, Darwin Enders.

GRADE FIVE. First row: Lowell Smeltzer, Eugene Ulrich, Frederick Geyer, Robert Carrico, Dale Mikel, Dale Birk, Terry Horein, Theodore Derksen. Second row: Juanita Weber, Shirley Wisler, Lucretia Holley, Georgia Smith, Dorothy Suter, Shirley Knoblock, Verna Gall, Mr. Fox. Third row: Terry Schmalkuche, Mary Ellen Kamp, Ruth Mary Boland, Dale Kline, George Keck, Elvin Zimmerman, Marvin Huston, Thelma Fritz. Fourth row: Wayne Yoder, Gerald Clark, Virginia Getha, Robert Engelhardt, Nancy Smith, Nancy Davidhizar, Ruth Engelhardt.

GRADE FOUR. First row: Lewis Whitehead, Rex Horein, Lavern Meister, Russell Bope, Edmund Verzele, Ronald Fisher, Jacob Pittman, Wayne Grove, Danny Smith, Larry Penrod, Jerry Oberly. Second row: Mary Zeiger, Beverly Prohaska, Beverly Metzger, Sara Truex, Nancy Pittman, Linda Sue Clark, Lorrene Zeiger, Hazel Jones, Elnora Besinger. Third row: Eunice Carrico, Jerry Kline, Nancy Stevens, Linda Lou Marker, Janet Abbiehl, Wilma Miller, Janice Squires, David Schermier, Virginia Hensler, Mrs. Beehler. Fourth row: Gayle Zentz, Carol Conrad, Norma Buzzard, Marie Engelhardt, Raymond Kline, Dale Pittman, Raymond Zeiger, Michael Shewchuck, Phyllis Frick, Dennis Traub.

ATHLETICS

B A S K E T B A L L S C H E D U L E

First Team

Madison	35	North Liberty	42
Madison	39	New Carlisle	29
Madison	36	Lakeville	46
Madison	26	Washington Clay	29
Madison	36	Walkerton	38
Madison	39	Washington S.B.	40
Madison	35	Bremen	40
Madison	22	Wakarusa	36
Madison	45	Nappanee	44
Madison	49	Greene	37
Madison	40	North Liberty	37
Madison	49	Lakeville	37
Madison	48	Bourbon	52

County Tourney

Madison	49	Washington Clay	60
Madison	34	Wakarusa	39
Madison	38	Bremen	47
Madison	27	Jamestown	38
Madison	54	Woodrow Wilson	52

Sectional Tourney

Second Team

Madison	24	North Liberty	14
Madison	30	New Carlisle	17
Madison	33	Lakeville	27
Madison	25	Washington Clay	23
Madison	20	Walkerton	18
Madison	11	Washington S.B.	24
Madison	40	Bremen	31
Madison	21	Wakarusa	20
Madison	21	Nappanee	20
Madison	34	Greene	31
Madison	30	North Liberty	23
Madison	33	Lakeville	26
Madison	42	Bourbon	24
Madison	42	Washington Clay	29
Madison	41	Wakarusa	22
Madison	31	Bremen	19
Madison	35	Jamestown	25
Madison	27	Woodrow Wilson	25

INDIVIDUAL SCORING

First Team

Harold Hesch	257	Jay Beehler	23
Jack Callahan	218	George Selner	18
Duane Laidig	94	Jack Schmeltz	17
Rick Hill	78	Chuck Klatt	2
Milo Kline	69	Dick Whittaker	1
Ben Fehr	63	John Fehr	1

George Englehardt 2

Second Team

Jack Schmeltz	131	Don Schlarb	15
George Englehardt	97	Dan Robinson	6
John Fehr	97	Wayne Beutler	3
Roland Klein	51	Dale Hesch	1
Chuck Fox	50	Joe Wagner	1

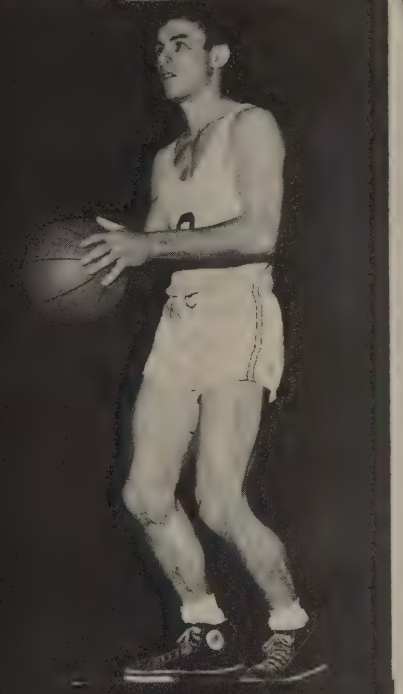

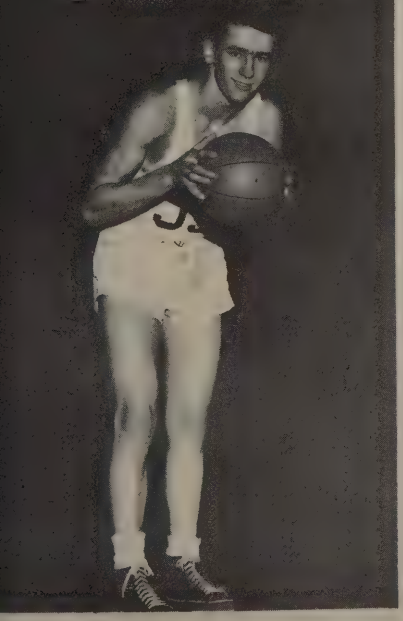

MADISON
HIGH

R. HILL
G. SELNER
R. MARKER
H. HESCH
C. KLATT
B. FEHR
J. CALLAHAN

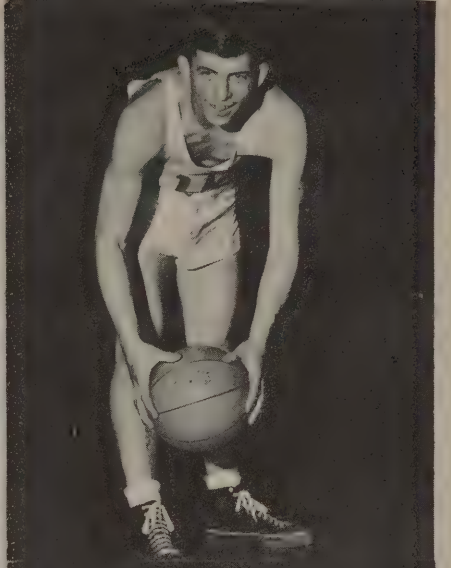

JAY BEEHLER

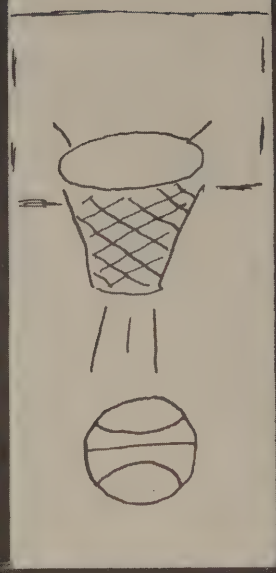

RICHARD LA FREE

MILO KLINE

DUANE LAIDIG

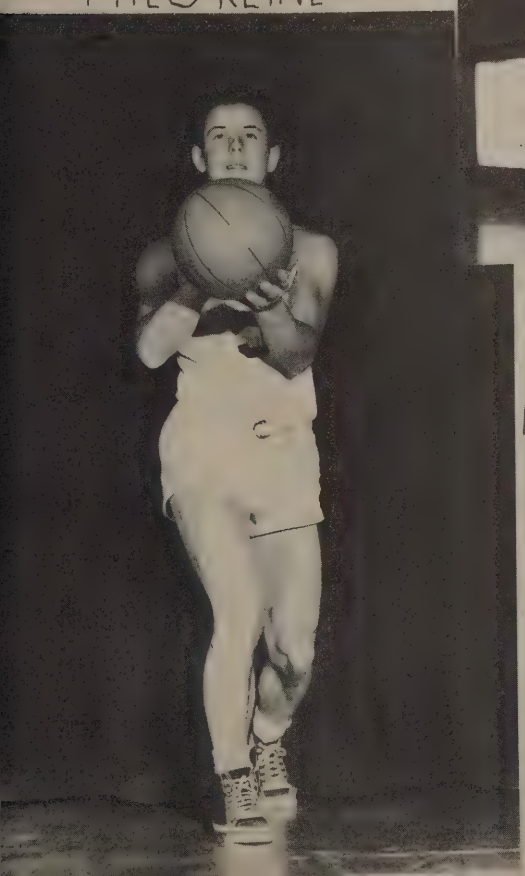

CHARLES HESCH

MANAGER

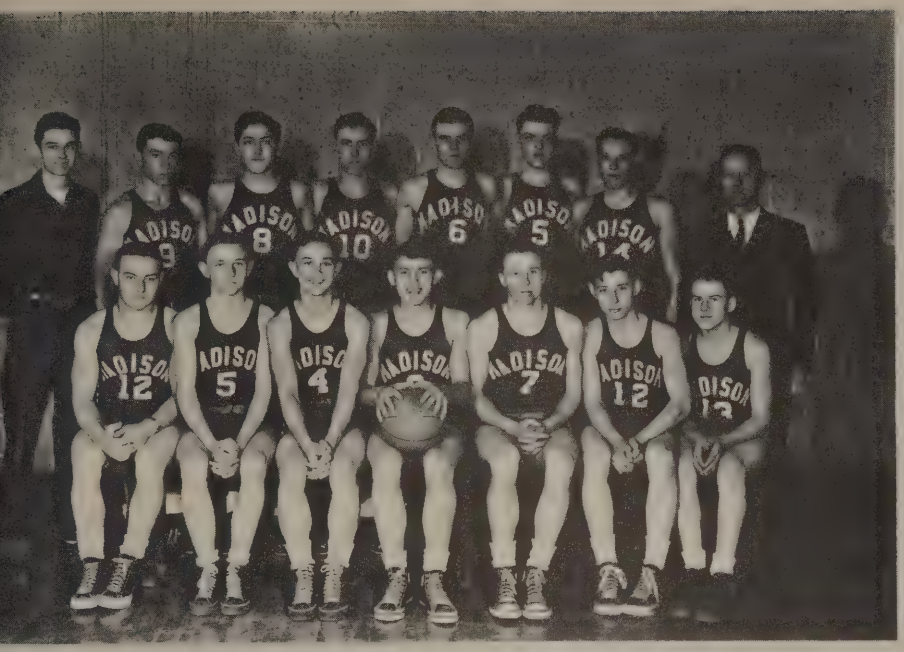

"B" TEAM

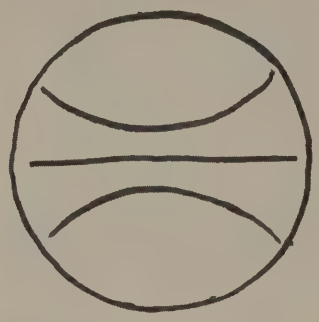

Seated: Ted James, Jack Troxel, Chuck Fox, Jack Schmeltz, John Fehr, Donald Schlarb, Dale Hesch. Standing: Eugene Schutz, Joe Wagner, Dan Robinson, George Englehardt, Roland Klein, Devon Kobold, Mr. Horein.

SOFTBALL SCHEDULE

New Carlisle	11	Madison	6
Nappanee	7	Madison	4
North Liberty	3	Madison	6
Greene	6	Madison	17
Nappanee	8	Madison	7
Washington-Clay	1	Madison	2
Walkerton	10	Madison	7
Lakeville	7	Madison	6

First row: Jack Schmeltz, Harold Hesch. Second row: Jack Callahan, John Fehr, Jay Beehler, Milo Kline, Rick Hill, Ted James. Third row: Duane Laidig, Ben Fehr, Roland Klein, George Selner, Chuck Fox, Mr. Marker.

SOFTBALL

CHEER LEADERS

June Hawkins

Tom Lambert

Mary Ann Zeltwanger

POLE VAULTER

Harold Hesch, pole vaulter for Madison, set up a good record in 1948 by ranking first at the Lakeville relays, first at the county meet, and second at the sectional. He then participated in the state meet at Indianapolis.

TRACK

Seated: Harold Hesch, John Fehr, Roland Klein, Jack Schmeltz, Richard Bricker. Standing: Ted James, Jack Callahan, Duane Laidig, Ben Fehr, Jay Beehler, Mr. Marker.

TRACK

ACTIVITIES

CALENDAR

SEPTEMBER

8 School begins
29 Physical exams

OCTOBER

1-2 State G.A.A. Camp at Pokagon State Park
1 Freshmen Initiation
4 4-H skating party
6 Junior's select rings
8 Hi-Y Teen's Square Dance
15 Freshmen party
19 Band Concert
19 Cheer leaders chosen
26 G. A. A. skating party
28-29 Junior play---"The Adorable Imp"

NOVEMBER

2 North Liberty game-here
5 New Carlisle game-here
8 Seniors attend Lakeville All-Hi Party
11 National Educational Week Program
11 Y-Teens visit Herring House
12 Lakeville game-there
19 Washington Clay game-here
20 Hi-Y Teen dance
23 Walkerton game-there
24 Thanksgiving program
24 Sophomore class party

DECEMBER

2	Washington South Bend game-there
3	Bremen game-there
6	F. F. A. circus
7	Journalism class tours Tribune
10	Wakarusa game-here
10	G. A. A. Initiation
14	Nappanee game-here
15	Hi -Y and Y-Teens carol at County Home
17	Greene game-there
18	Snow Frolic
20	Christmas program---"Messiah"
11	North Liberty game-there

JANUARY

7	Lakeville game-here
14	Bourbon game-here
17	G.A. A. basketball game (Wakarusa)-here
18	Chemistry students tour Notre Dame
21-22	County Tourney
15	Hi-Y Initiation
26-27	Annual pictures taken
28	Washington Clay game-there

FEBRUARY

1	Farmers' Institute
2	G. A. A. basketball (Jamestown)-there
5	Wakarusa game-Nappanee Gym
8	Bremen game-here
11	Jamestown game-here

FEBRUARY

14 Y-Teens entertain North Liberty
18 Woodrow Wilson game-there
19 Solo and Ensemble contest at Hobart
22 G.A.A. basketball game (Wakarusa)-there
22-26 Sectional Tourney

MARCH

4 Hilltoppers Program
10 G. A. A. Mother-Daughter Banquet
18 Donkey Basketball game
26 G. A. A. Volleyball Playday
31 Senior play---"The Baby-Sitter"

APRIL

1 District Band Contest at Hebron
11 Y-Teens' skating party
13 Easter Services
23 Goshen Relays
25 4-H skating party
30 Junior-Senior Prom

MAY

6 Y-Teens' Mothers' Tea
10 Y-Teen Recognition Service
15 Baccalaureate
16 Commencement
18 Last day of school
18-20 Senior class trip

BATON TWIRLERS

Janice Mottice
Patsy Weigel
Dorothy Schlarb

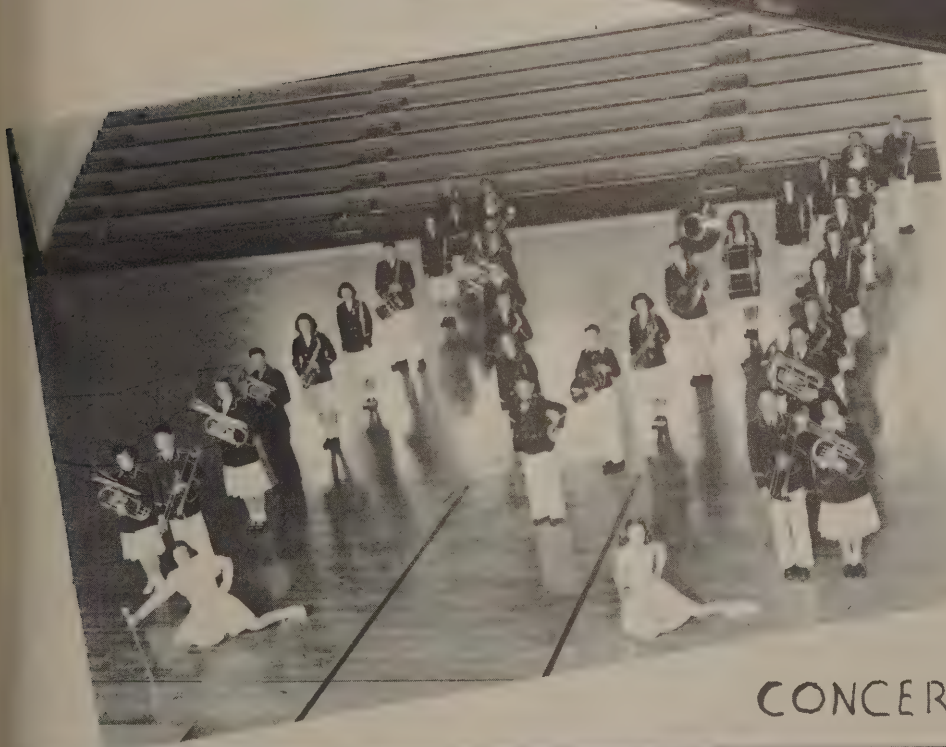

MARCHING BAND

CONCERT BAND

GIRLS CHORUS

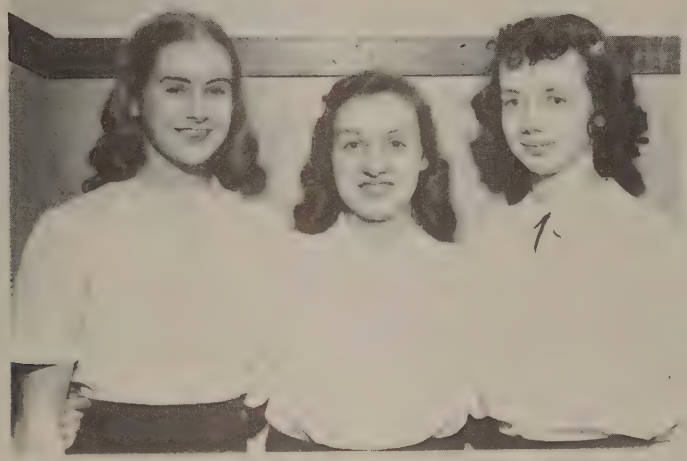

Betty Weirel, Louise Lattice, Jeanette Berly.

Row one: G. Roesher, A. Pirk, L. Closs, J. Lattice, [illegible] Kirk.
Row two: M. Vonhuenalpen, P. Weibel, J. Berly, A. [illegible]hart, D. Schlarb.
Row three: N. Miles, [illegible] Barnes, [illegible] Wahner, [illegible] Weigel, A. Lambert.
Row four: M. Selner, M. Tittel, J. Marker, H. Severns, R. Frick.
Row five: E. Wagner, [illegible] Mikel, L. Klein, P. Weaver, E. Veevaete.
Row six: G. Ritschard, G. Richard, M. Myers, L. Rinehart, E. Davidhizar.
Row seven: R. Wyman, [illegible] Goddens, B. Trowbridge, [illegible]les, D. Barkey.
Row eight: J. Trowbridge, C. Monhaut, H. Monhaut, M. Veevaete, P. Robinson.
Row nine: [illegible] Mengel, [illegible] Trowbridge, E. Gostola, Mr. Norein.

F. F. A.

The officers of the Madison Township chapter of Future Farmers of America for the school year of 1948-1949 were as follows: Rick Hill, president; Richard LaFree, vice-president; Wayne Beehler, secretary; Eugene Zahner, treasurer; George Selner, reporter; and George Engelhardt, watchdog.

The primary aim of the Future Farmers of America is the development of agricultural leadership, cooperation and citizenship. Some of the specific purposes for which this organization was formed are: to create a love for country life, to strengthen the confidence of farm boys and young men in themselves and their work, to create more interest in the intelligent choice of farming occupations, to participate in cooperative effort, and to encourage and practice thrift.

Activities which the F. F. A. sponsored were: a skating party jointly with the 4-H, a pest control contest, a circus in the school gym, a scrap drive, garden seed sales, and an adult farmer's school every Thursday evening in the school. It is certain that the farmers enjoyed these classes, evidenced by the large turnouts at each meeting.

A purebred Aberdeen-Angus steer was purchased as a club project. This steer is to be shown at the International Livestock Exposition next fall.

The F. F. A. also sponsored livestock and dairy judging contests. Last fall the livestock judging team competed in the National F. F. A. Livestock Judging Contest in Kansas City, Missouri, October 15. The members of this team were John Smith, Don Anthony, Devon Birk, and Wayne Beehler.

Members of the organization are: Richard LaFree, Rick Hill, George Selner, George Engelhardt, Eugene Zahner, Wayne Beehler, Arthur Gilman, Robert Barden, Eldon Fredericks, Duane Laidig, Ben Fehr, Karl Veevaete, Dan Robinson, Dick Getz, Don Schlarb, Charles Hesch, Tom Lambert, Theron Weldy, Dick Hein, Jim LaFree, Roland Klein, Lester Moser, Jim Schmeltz, Gene Manges, Jim Geyer, Jim Davidhizer, James Mason, Bill Trippel, Jack Troxel, Robert DeSchepper, Don Conrad, Stanley Hoover, James Bope, and John Fehr. Mr. Kintzel is the sponsor.

G. A. A.

Girls Athletic Association is open to all girls in high school. Its purpose is to stimulate interest in girls' health and physical activities and to promote ideals of friendship and sportsmanship.

During the year the club was very active and participated in many activities--softball, volleyball, volleyring, basketball, tumbling, rhythms, and track. The seniors won the softball interclass tourney; the freshmen placed second. In the final interclass basketball tourney, the juniors lost to the seniors.

Madison's softball team topped the Elkhart G. A. A. in two games. Scores were 13-11 and 14-10. Three games were played by the basketball squad: Wakarusa (here) 30, Madison 35; Jamestown (there) 14, Madison 45; Wakarusa (there) 26, Madison 14.

Skating and initiation parties were held. In March the mothers were entertained, and later in the spring they played hostess to Elkhart, Wakarusa, and Lakeville G. A. A.'s for a volleyball playday.

Officers of the organization are: Harriet Schrock, president; Donna Hill, vice-president; Arlene Geyer, secretary; and Mardell Anthony, treasurer.

First Row: D. Anthony, M. Anthony, S. Birk, A. Lambert, P. Weaver, M. Zahner, B. Barden, M. VonGruenigen, R. Frick, H. Severns, D. Schlarb, and P. Holley.
Second Row: M. Newhouse, J. Stuber, H. Scott, B. Rinehart, M. Coddens, D. Berkey, O. Fries, J. Haines, P. Robinson, C. Bokhart, and M. Selner.
Third Row: M. Sloss, G. Boocher, L. Klein, J. Truex, E. Mikel, Arlene Geyer, J. Marker, S. Weigel, B. Pittman, D. Hill, and B. Gostola.
Fourth Row: Mrs. Bowman, M. Veevaete, H. Monhaut, B. Weiss, C. Richard, R. Manges, M. Myers, D. Barkey, R. Hill, A. Bokhart, and H. Schrock.

BASKETBALL: D. Hill, C. Bokhart, P. Holley, R. Frick, H. Monhaut, H. Schrock, D. Schlarb, H. Scott.

VOLLEYBALL: P. Holley, C. Bokhart, S. Birk, P. Robinson, R. Frick, C. Richards, D. Schlarb, H. Schrock.

SOFTBALL: D. Hill, P. Holley, D. Schlarb, H. Schrock, A. Bokhart, M. Veevaete, C. Bokhart, R. Hill, M. Selner.

VOLLEYRING: P. Holley, S. Weigel, B. Barden, H. Schrock, D. Hill, D. Barkey, M. Anthony, D. Anthony.

4-H

"I pledge
my head to clearer thinking,
my heart to greater loyalty,
my hands to larger service,
my health to better living
for my club, my community, and my country,"

and the National Club motto, "To make the best better," are the aims and guide of every club member in all he does each day.

One of the most successful years was experienced during 1948. It was obvious that the Madison and Penn 4-H Club had stolen the show when the fair came to a close. In the beef-feeding classes, Jim Schmeltz took top honors with his grand champion Angus steer. John Smith had the reserve champion. Rick Hill placed third; Gene Watkins, fourth; and Jim Marks, fifth.

Shirley Birk had the grand champion Holstein heifer in the dairy class, and Stanley Hoover had the grand champion Guernsey. Craig Kintzel's barrow was grand champion in the swine division. Gertrude Beehler had reserve champion. Grand champion gilt was owned by Devon Birk. The reserve champion belonged to Arthur Fehr. First place in the medium weight barrow class went to Don Schlarb; in the lightweight class, to Wayne Beehler.

Other winners were: Tom Lambert, champion Chester White; Wayne Beehler, champion Berkshire; Jim Meyers, champion spotted Poland China; Art Fehr, champion Duroc; and Devon Birk, champion Hampshire.

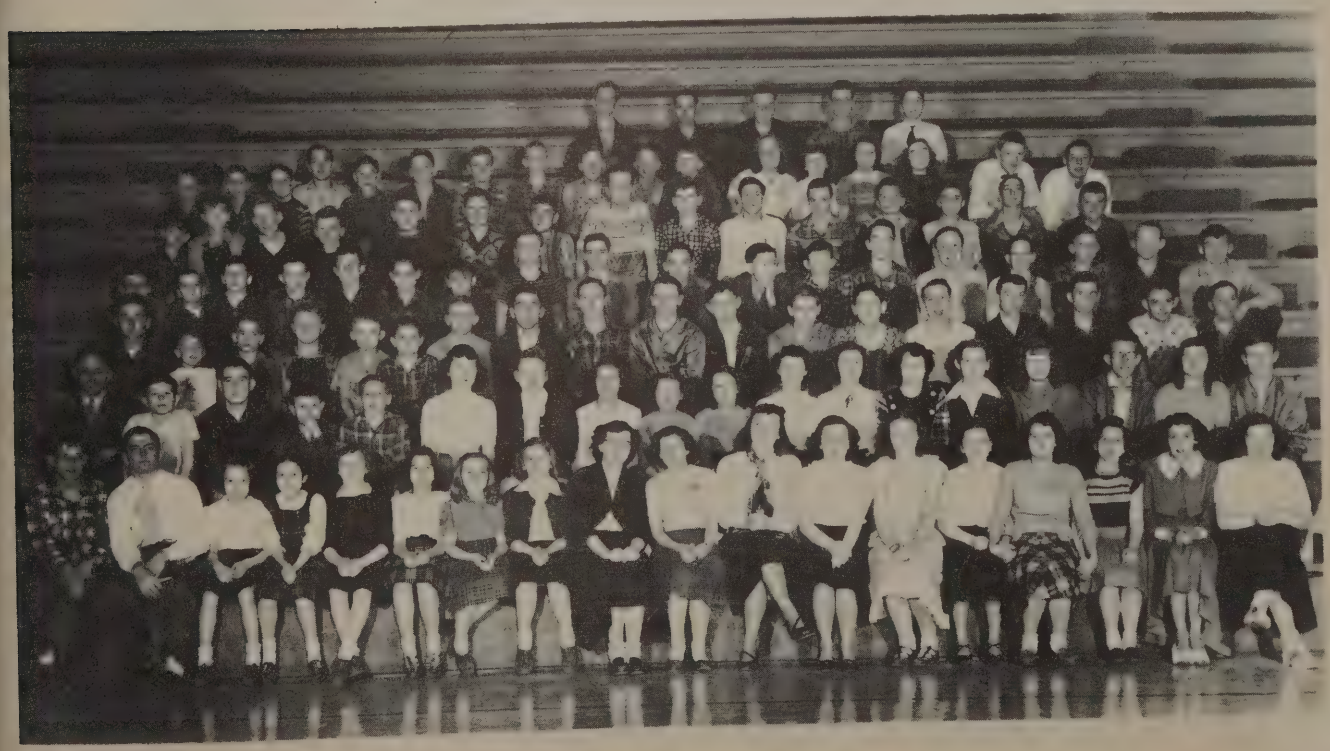

GRAND CHAMPION

BARROW

CRAIG KINTZEL

GRAND CHAMPION

STEER

JAMES SCHMELTZ

SHIRLEY BIRK

DONNA HILL

RUE DEE MARKER

SEWING
N. Miles
R. Manges
M. Selner
M. Newhouse
W. Swarm
M. Coddens
R. Hill
M. Kobold
L. Klein
B. Pittman

FOOD PREPARATION
P. Abbiehl
B. Trowbridge
E. Wagner
M. Sloss

HONORABLE MENTION
J. Haines
E. Fredericks
A. Geyer
J. Hawkins
P. Weigel
H. Severns
A. Birk
S. Weigel
P. Weaver

HI-Y AND Y-TEENS

BARNDANCE

T. Lambert
P. Laidig
E. Schutz
C. Bokhart
J. Wagner
R. Manges
D. Kobold
E. Rhoade

SNOW FROLIC

G. Selner
M. Zeltwanger
J. Stuber
R. LaFree
H. Hesch
R. Frick
D. Laidig
H. Monhaut
J. Oberly
J. Beehler
M. VonGruenigen
M. Kline

J. Stuber
C. Klatt
M. Anthony
B. Trippel
P. Weigel
B. Campbell
J. Marker
J. Callahan
S. Weigel
R. Klein
D. Schlarb
W. Hesch
B. Gostola
W. Christman

MOTHERS TEA

Sitting: H. Scott and L. Abbiehl.

Standing: B. Rinehart, J. Hawkins, S. Ireland, H. Schrock, M. Selner, E. Veevaete, P. Weaver, J. Ritchard, M. Myers, D. Barkey, E. Davidhizer, P. Robinson, D. Anthony, M. Veevaete.

SKATING PARTY

B. Pittman
G. Englehardt
J. Troxel
H. Severns
B. Trowbridge
R. Klein

OVERSEAS BOX

J. Haines
O. Fries
N. Stuber
R. Wyman
C. Monhaut
J. Trowbridge

CANDY SELLING

First row:
C. Stuber
B. Barden
A. Lambert
W. Beehler

Second row:
Mr. Hess
Mrs. Haslanger
N. Miles
B. Pittman
D. Woods
B. Fehr
A. Gilman
G. Englehardt
C. Richards
M. Zahner

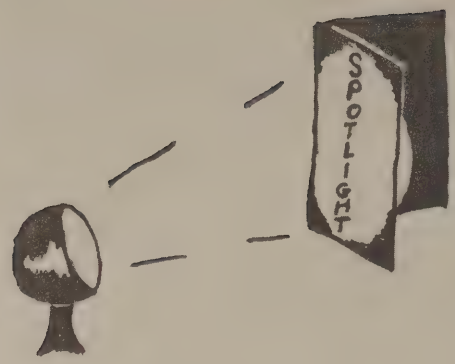

Bob Campbell and Wayne Hesch

Jay Beehler
June Hawkins
Lois Abbiehl
Phyllis Laidig
Elaine Rhoade
Mary Zeltwanger
Kathleen Steinbaugh
Janice Mottice

Helen Scott
Jeanette Oberly
Mr. Hess
Christena Bokhart

SPOTLIGHT

WHEN YOU SEE STUDENTS RUSHING MADLY FROM ROOM 14 TO THE COMMERCIAL ROOM, YOU KNOW SPOTLIGHT IS GOING TO PRESS. THE MEMBERS OF THE STAFF ARE: JEANETTE OBERLY, EDITOR; HELEN SCOTT, CO-EDITOR; CHRISTENA BOKHART, ASSISTANT EDITOR; MARY ZELTWANGER AND JANICE MOTTICE, TYPIST-REPORTER; ROBERT CAMPBELL, SCOPE-REPORTER; LOIS ABBIEHL, EXCHANGE-REPORTER; WAYNE HESCH, SPORTS EDITOR; KATHLEEN STEINBAUGH, GIRLS' SPORTS REPORTER; JAY BEEHLER, BOYS' SPORTS REPORTER; ELAINE RHOADE, FEATURE EDITOR; PHYLLIS LAIDIG AND JUNE HAWKINS, REPORTERS. THE SPONSOR IS MR. HESS.

MADISONIAN

WE ALL HEAVED A SIGH OF RELIEF WHEN THE LAST PAGE OF OUR MADISONIAN WENT TO PRESS. IN THE YEARS TO COME, WHEN LOOKING AT THIS MEMOIR WE KNOW THAT OUR EFFORTS WILL NOT HAVE BEEN SPENT IN VAIN. THE MEMBERS OF THE ANNUAL STAFF ARE: PATSY WEIGEL, EDITOR; CECELIA MONHAUT, CO-EDITOR; JANICE MOTTICE AND JOAN TROWBRIDGE, BUSINESS MANAGERS; HELEN MONHAUT AND ROLAND KLEIN, SALES; BILL TRIPPEL AND CHARLES KLATT, ADVERTISING; JEANETTE OBERLY, ELEANOR DAVIDHIZAR, ARLENE GEYER, AND JUNE HAWKINS, PHOTOGRAPHIC; MILO KLINE, JAY BEEHLER, AND TED JAMES, SPORTS; LOIS ABBIEHL, PHYLLIS LAIDIG, JOYCE STUBER, AND DONNA HILL, ACTIVITIES; HELEN SCOTT AND MARY ZELTWANGER, TYPISTS. THE SPONSOR IS MISS PEKARSKI.

Pat Weigel
Janice Mottice
Bill Trippel
Chuck Klatt
Miss Pekarski
Roland Klein
Cecelia Monhaut
Helen Monhaut

MADISONIAN

Mary Zeltwanger
Joan Trowbridge
Donna Hill
Helen Scott
Joyce Stuber
Phyllis Laidig
Lois Abbiehl

Eleanor Davidhizar
Arlene Geyer
June Hawkins
Jay Beehler
Milo Kline
Ted James
Jeanette Oberly

Jay

Shirley, Ruth, Ann, Mary

Jay Duane

Ann and Jack

Joe

Marian

Cousins

Eleanor, Shirley, Dorothy, Genevieve

Camp Eberhart

Pat

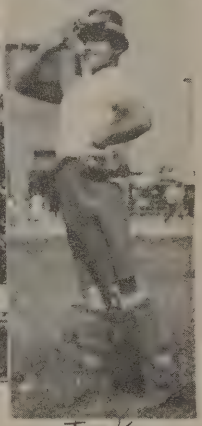
Jack

OFF THE RECORD SNAPS

Sophisticated Seniors

Joyce Eleanor

James and Joan

Our Gang

1948 Prom

1948 Prom

Duane

Janice

Phyll

Pat

Peaches

Bob

Art

Jeanette

Rick

Betty

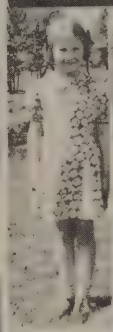
Lois

Joyce

Jack

June

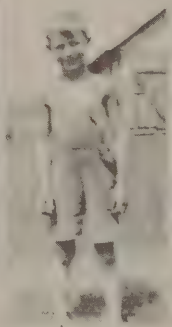
Harold

Eugene

Eleanor

Dwain

Julia

Harriet

Chuck

Mary Ann

Barbara

Richard

Jay

Bill

Elaine

Chris

Helen Scott

Baby

pictures

Mary Kathryn

Dick

Ben

CHILD CARE
DEMONSTRATION

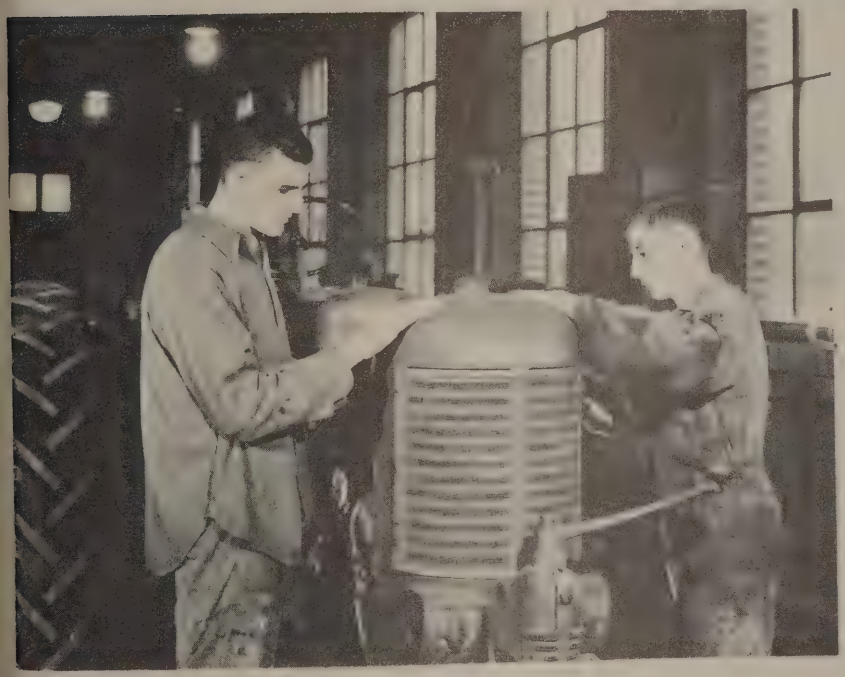

VOCATIONAL
AGRICULTURE

DEBATE TEAM

DIPLOMA BEARERS

Dennis Haslanger
Patty Beehler

CHOW LINE

PERFECT EXPERIMENT

WE THREE
Mr. Kessler, Mrs. Kessler, Mr. Sauer.

STUDYING????

BOB
BUN,
ALVIN
PHONE
234
ANN
GLEN
JESS
HELLO
BILL
JANE
WAYNE
RUTH
TONIGHT
AT 8
YA
ADVERTISING

JOHNSON'S STORES

Home of Courteous Service

QUALITY MEATS

GROCERIES

A Real Treat,

CLAEY'S CANDIES

Complete Fountain Service

and Sandwiches

OUR MOTTO: "If We Haven't Got It — We Will Get It"

ARVIN Top Flight RADIOS

Priced from $12.95 up

Complete Radio Service

Magazines, Packaged Drugs, Greeting Cards for all occasions

C. R. JOHNSON

Wyatt, Indiana

HARRY C. JOHNSON

Phone Klondike 334

NEGRI FURNITURE COMPANY

The Big Store in the Little Town

Route 331, Phone: Klondike 460 Wyatt, Indiana

American Rug, Mohawk, and Karagheusian Rugs and Carpeting

Armstrong Linoleum, Expert Carpet, Linoleum Laying, Philco

Radio and Refrigeration, International, Smith Bros. and Grand

Rapids Furniture, Universal, Round Oak, Grand, Monarch

Gas and Electric Ranges, Geneva and Youngstown Kitchens

Brandwein, Spring Air, Englander Mattresses

"We Furnish the Home Complete"

WYATT LUMBER and COAL CO.

Hardware - Millwork - Paint - Building Supplies

Phone Klondike 1560

Wyatt, Indiana

H U F F

Furniture — Funeral Home

"For Over 60 Years"

Bremen, Indiana

MED — O — MINT

DINNERS - SNACKS

Chicken Dinners Every Sunday

U. S. Highway 6, West

Bremen, Indiana

Wm. LEMAN, Inc.

Essential Oils

Phone 81

Bremen, Indiana

FRED H. BUBB

FUNERAL CHAPEL

Don Keen, and Fred W. Bubb, Directors

AMBULANCE SERVICE

202 North Main Street

Telephone 5-1175

Mishawaka, Indiana

MADISON CENTER GROCERY

Wakarusa, Ind.

FRED SCHERMIER

Barber

Wyatt, Ind.

KIMBLE'S FUR SHOP

Complete Fur Service

Fur Retail & Storage

Bremen, Ind.

Phone 281

Congratulations to the Students of

Madison Township High School

WYMAN'S

INTERNATIONAL HARVESTER

Refrigeration, Tractors,

Farm Machines

Congratulations from

MISHAWAKA EQUIPMENT CO.

C. C. KELLEY & SON

Allis-Chalmers Sales & Service

Phone 5-1095

Mishawaka, Ind.

Compliments of

DR. and MRS. J. W. HANNAH

WOLFBERGS

A Good Place to Shop

for the Entire Family

Wakarusa, Ind.

GILMER SALES & SERVICE

Minneapolis Moline Power Impl.

Repair of All Farm Machinery

Wyatt, Ind.

Phone 501

WALTER LUMBER CO.

Lumber, Millwork,

Building Material

Wakarusa, Ind.

Compliments of

LIBERTY COACH CO.

Bremen, Ind.

EDW. LIENHART & SONS

Complete Home Outfitters

Funeral Directors

Wakarusa, Ind.

Phone 71

Drs. WELDY and BIGELOW

Veterinarians

ANIMAL HOSPITAL

Phone 79 Wakaruska, Indiana

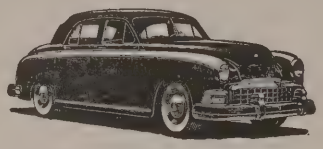

KELLY MOTOR SALES

Kaiser - Frazer
Dealer

Bremen, 277K

Dry Goods - Clothing - Shoes - Floor Coverings

THE DIETRICH COMPANY

"Pleasing You Keeps Us in Business"

Bremen, Indiana Phone 5

Thanks to Our

Many Customers

For Past Patronage

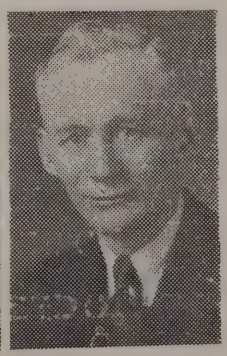

BIRKEY

HATCHERY

Birkey's Chicks

They'll Finish

in the $

Phone 269 Mrs. Birkey Mr. Birkey Bremen, Indiana

FARMERS STATE BANK of WYATT

Member Federal Deposit Insurance Corporation

SCHMELTZ MOBILE SERVICE

Gas, Oil, Tires, Batteries and Accessories

Light Repair Work

Wyatt, Indiana Phone Klondike 260

MISHAWAKA GRAIN and COAL CO.

Union Street at N. Y. C. Railway

Mishawaka, Indiana

E. C. Blake, Manager Phone 5-2174

SMITH CHEVROLET, Inc.

NEW CARS — USED CARS

"Service that Satisfies"

Phone 190 Wakarusa, Indiana Jerry Myers, Manager

ESHLEMAN'S MACHINE SHOP

General Repair Work a Specialty

Arc & Acetylene Welding

Wakarusa, Ind. Phone 68W

Compliments of

WAKARUSA TRIBUNE

Publishing and Printing

Congratulations to the Class of '49

from

WAKARUSA CLEANERS

Wakarusa, Ind.

Compliments of

DR. and MRS. J. A. GREEN

Wakarusa, Ind.

STAHLY DAIRY & PRODUCE

Poultry, Eggs, Locker Service

Slaughtering, Curing,

Frozen Foods, Meats

Wakarusa, Ind. Phones 51 & 12

Everyday Low Prices at

METZLER GROCERY

On the Square

Wakarusa, Ind.

WEAVER'S HATCHERY

Dependable Chicks

Feed & Supplies

Wakarusa Phone 52

Congratulations to the Class of '49

STEWART'S DRUG STORE

Rexall

Phone 5 Wakarusa

FREEDS **FREEDS** **FREEDS**
FREEDS **FREEDS** **FREEDS**
FREEDS **FREEDS** **FREEDS**
Jim Freed Wakarusa Jim Eaton

Compliments of

THE WYATT BEAUTY SHOP

SWIFT & COMPANY

Mishawaka, Ind.

"Refreshingly Yours"

BENDIT'S

I. G. A. Food Store

Everyday Low Prices

Wyatt, Ind.

CONSUMERS ICE & COAL

217 N. Main Street

Mishawaka, Ind.

Chas. Beehler Ph. 5-3543

FRICK SHELL SERVICE

Tires, Batteries & Accessories

Wyatt, Ind.

Phone 3541 Klondike

HARRY B. HOLDEMAN AGENCY

Insurance & Real Estate

Phone 84

Wakarusa, Ind.

CHAS. C. CONTAT LUMBER CO.

R. R. 2, Kelley Road

Mishawaka, Ind.

Phone 5-7440

Compliments of

HUFFMAN BAKERY

Nappanee, Ind.

WAKARUSA MILLING CO.

Dealers in

Grain, Seed, Feed, Coal

and Farm Supplies

MUMAW FEED MILL

Quality Feeds—Custom Grinding

Seed, Grain, Fertilizer

Wakarusa, Ind. Phone 57

EBY AUTO SALES

Sales—FORD—Service

Wakarusa, Ind.

Congratulations from

VESEY FLOWERS

Wholesale Only

Wakarusa, Ind.

JACOB MAURER & SONS

Air Sealed Concrete Burial Vaults

Precast Concrete Septic Tanks

Wakarusa, Ind. Ph. 176-214W

THE CORNER

Sodas, Sundaes, Malts

Sandwiches and Salads

On U. S. 6 & 331 Bremen, Ind.

Compliments of

PLAYLAND PARK

South Bend, Ind.

Compliments of

LEHMAN SERVICE STATION

Sinclair Products

Phone 89 Wakarusa

HEPLER'S HATCHERY

U. S. Certified Chicks

Feeds, Poultry Supplies, Equipment

Bremen, Ind. Phone 331

"STEWART'S"

Bakers for the Home

Bremen, Ind.

Phone 37

UNRUE WELDING SERVICE

Truck Bodies and Hydraulic Hoists

Steel Fabricators

Bremen, Ind. Phone 121-R

WYATT LOCKER PLANT

Lockers, Home Freezers

Processing, Custom Butchering

Meat at Wholesale Prices

SCHUMACHER SEED CO., INC.

Bremen Banner Hybrids

Plant foods, Agricultural Chemicals

Bremen, Ind. Phone 174

LEHMAN

Since 1892

Veal & Poultry Packers

Wakarusa, Ind.

MUTTI MOTOR SALES

Dodge-Plymouth Cars & Trucks

U. S. Tires—Hot Point Appliances

A. J. Mutti, Prop. Bremen

Compliments of

LEVY-WARD GROCER CO.

South Bend, Ind.

LEONARD HARDWARE

The Best at Popular Prices

W. K. Brown, Proprietor

Wakarusa, Ind. Phone 58

HAROLD S. MYERS

—Jewelry—

Wakarusa, Ind.

Compliments of

OWEN B. LEONARD

Wakarusa, Ind.

THE SUMMY PHARMACY

"Your Drug Store"

Prescriptions, Cosmetics, Sundries

Phone 128 Bremen

MADISON CENTER SERV. STA.

A. C. Mutti

City Service Gas, Grease & Oils

Pho. 423 Klondike Wakarusa

BREMEN EQUIPMENT SALES

J. I. Case Implements

Genuine Parts

Bremen, Ind. Phone 329

WOODLAND FOOD MART

General Merchandise

Fountain Service

Woodland, Ind.

Compliments of

OSCAR E. MUTTI

Phone Bremen 261

Your Oil Man for 23 Years

DON SMITH

Real Estate

City, Farm, Business Property

Bremen, Ind. Phone 241K

Compliments of

KOONTZ REXALL STORE

Phone 170

Bremen, Ind.

Thanks

For Your Patronage

BONNIE DOON'S

BOOSTER PAGE

Cookie's Garage, Woodland
Elnora's Beauty Shop, Wakarusa
Weldy's Groc. & Meats, Wakarusa
Wakarusa Produce Co., Wakarusa
Dr. C. L. Amick, Wakarusa
Builders Manufact'ng. Co., Bremen
Bremen State Bank, Bremen
Dewey E. Arch, Bremen
Fisher's Federated Store, Bremen
Geib Café, Bremen
Dr. I.H. Haiflich Shoe Store, Bremen
Swearingen's Shoe Store, Bremen
Bremen Theatre, Bremen
Turner's Barber Shop, Bremen